

Local graduates start  
outerware company

See Page 1-B

A look back at  
athletics in 2004

See Page

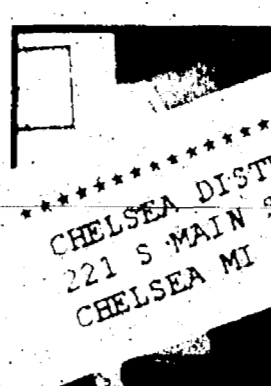

sea  
changes hands

See Page 1-D



# The Chelsea Standard

VOL. 133, No. 34

THURSDAY, JANUARY 6, 2005

75

## Top 5 Stories of 2004

### No. 1: Chelsea becomes a city

By Steve Ricci  
Staff Writer

Last March, Chelsea residents overwhelmingly voted for their hometown to transform from a village into a home-rule city, setting into a motion a series of changes that have impacted their lives, as well as the careers

of several local politicians. Most immediately, the change — brought about by a 995-226-vote — will affect city and neighboring township residents' pocketbooks, because they will no longer pay the up to 1-mill property taxes to Lima and Sylvan townships. Instead, residents will receive only one tax bill and

pay all city, county and school taxes to Chelsea's city treasurer. Chelsea city status also brings with it the hiring of its own assessor — Greg Zamen-ski, president of Advanced Assessment Technologies. Previously, Sylvan and Lima township assessors appraised Chelsea properties. Zamen-ski's hiring will give

Chelsea greater control of its assessing functions, and should make it easier for residents to contact assessors. The new city now provides local services formerly provided by both village and township governments. Additionally, Chelsea now conducts all city, county, school and national elections

See CITY — Page 2-A



Photo by Steve Ricci  
Ann Feeney, Chelsea's first mayor, was elected into office March 8 along with a new City Council after local residents voted 995-226 to transform Chelsea from a village into a home-rule city.

### No. 3: Election produces shake-up in Sylvan

By Steve Ricci  
Staff Writer

A concerted door-to-door campaigning effort paid off for Sylvan Township Board supervisor challenger Michael Williams and trustee hopeful David Solo, who squeaked by with enough votes to oust incumbent Sylvan Township Supervisor Earl Heller and Trustee Reuben Lesser in the Nov. 2 general election.

Williams topped Heller by a mere 34 votes, while Solo beat Lesser by only a 12-vote margin.

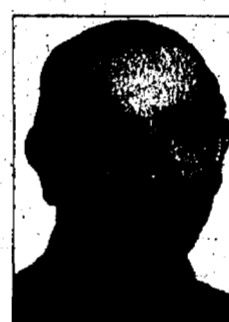

Earl Heller



Michael Williams

The two victories marked the first time in at least 24 years that any Democrat has won a seat on the Sylvan Township Board. While the victories may have been surprising at the time, the question that looms largest now among many in the community, as well as members of Sylvan's government, is how — or if — members of the new board will find a way to work together for the public's common good.

Although Williams and Solo ran as part of a slate of Democrats who challenged for every seat on the board, they said after the

See ELECTION — Page 2-A

Brad Roberts, Chelsea's interim water superintendent, describes how the reverse-osmosis water softeners at the city's water treatment plant are designed to operate.

Photo by  
Steve Ricci



### No. 2: Problems plague city's water plant

By Steve Ricci  
Staff Writer

Taken as a whole, 2004 was a problematic year for Chelsea's water system and approximately 2,000 of its tap customers.

Former Chelsea Water Superintendent Dan Rosentreter's March 18 resignation, stemming from alleged misconduct in his use of a city computer, was quickly followed by

reports that the city's reverse-osmosis water softening system was repeatedly malfunctioning — resulting in hard water sent to local residents.

While customers paid a 15 percent hike in water fees, the city's water softeners were taken off line April 19 after repeated attempts to clean the clogged filtering membranes, costing thousands of dollars, failed. Additionally, pinhole leaks developed in the

See PLANT — Page 4-A

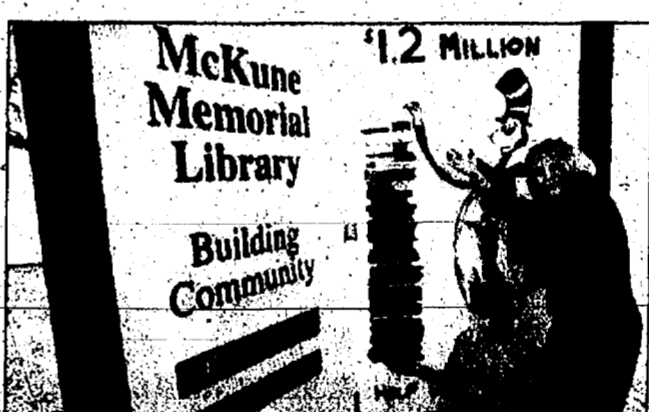

File photo  
Laurie Gravelyn, chair of the Chelsea District Library's capital campaign, shows off the campaign "gauge," together with Chelsea High School student Dolan Personke.

### No. 4: Voters support 2 bonds

By Steve Ricci  
Staff Writer

Chelsea-area voters demonstrated that education is a priority with passage of an \$8.2 million Chelsea library bond in May, soon followed by approval of a \$28.1 million Chelsea School District bond issue in June. The library bond issue passed by a mere 72

See BONDS — Page 2-A

### No. 5: City gets new police chief — twice



Scott Sumner

By Steve Ricci  
Staff Writer

Months of uncertainty, set off by political infighting in the then-Chelsea Village Council, finally reached resolution for Chelsea residents and Sgt. Scott Sumner when the Chelsea City Council voted 4-2 May 15 to appoint him as the

city's police chief.

But Sumner wasn't named to the post before the city paid the Michigan Municipal League \$7,000 to conduct a police chief search, which, including Sumner, produced six semifinalists and three finalists for the job.

Along with Sumner, the Chelsea City Council interviewed finalists Richard Adriaens, a Royal Oak Police

Department operations bureau deputy chief, and John Stressman, a Jackson Police Department lieutenant, at a May 15 interview open to Chelsea residents — many of whom used the forum to voice support for Sumner.

The former Village Council voted 3-1 at a Jan. 13 meeting to promote Sumner to the police chief position, which was vacated with the retirement of Chief

Lenard McDougall Jan. 3. Village attorney Pat Conlin later ruled the vote invalid, however, because council resolutions technically require four votes out of seven to be adopted.

Village Council trustees Cheryl Albertson and Howard Holmes refused to vote during the Jan. 13 meeting. Cindy McFarlan, another former trustee, left

See CHIEF — Page 4-A

WHAT'S  
INSIDE

Classifieds ..... 4-C  
Commentary ..... 6-A  
Deaths ..... 4-D  
Sports ..... 1-C

Printed  
on  
recycled  
paper



NEWS TIP HOTLINE: 475-1371

ONLINE: WWW.HERITAGE.COM

E-MAIL: EDITOR@CHELSEASTANDARD.COM

#### BRIEFLY...

■ Chelsea High School will hold open house for retiring teacher: In recognition of Chelsea High School teacher Paul Terpstra's nearly four decades of service to the Chelsea School District, an informal open house will be held from 3 to 5 p.m. Jan. 13 at the Chelsea High School Media Center, 740 Freer Road.

Former and current students, as well as staff and local residents, are invited to visit with Terpstra as he enters retirement this month.

■ Teen Advisory Board meets next week: The Chelsea District Library will hold a Teen Advisory Board meeting 3:30 p.m. Jan. 13 at the library's temporary location, 500 Washington St., in Chelsea.

The meeting will offer teenagers opportunities

to suggest innovative program ideas for the library. Teens will be asked to give their opinions on what types of music, books and movies should be part of the library's collection offered in the teen area. The library is also offering teens the opportunity to display their artwork or volunteer for special projects.

For more information, call Karen Persello at 475-8732.

BEST WISHES IN 2005



## BONDS

Continued from Page 1-A

votes — the final tally was 1,327-1,255. The majority of voters in the city of Chelsea, as well as Dexter Township, passed the bond, but the proposal failed narrowly with voters in Sylvan Township and failed by larger margins in Lima and Lyndon townships.

The 20-year, 0.75-mill library bond will cost the owner of a \$200,000 house a total of \$238 a year.

The bond, along with a library capital campaign goal of \$1.2 million, would pay for expansion and renovation of the McKune Memorial Library. Construction is scheduled to begin this month, with an expanded, barrier-free, state-of-the-art McKune House reopening in

May 2006.

The library moved to the Washington Street Education Center in December 1999 because McKune House did not comply with the Americans With Disabilities Act. It pays \$120,000 a year in rent to the Chelsea School District for the temporary location.

Although he said he's heard talk of the library being "too expensive for the area," Lima Township Super-

visor Kenneth Unterbrink said Monday that his community has no plans to try to get out of paying the bond.

Unterbrink added that he'd like to see a breakdown of which patrons from what municipalities would use the new library.

The school bond issue passed by a healthy margin of 1,759 to 932.

The bond will help fund improvements and renova-

tions across the district and will free up more money from the district's general fund to bring teachers laid off last March back into the classroom.

It will free about \$600,000 that would have come from the district's operating fund if the bond had failed.

The bond also will finance about \$23 million in renovations, including improvements to parking lots, bleachers

for Chelsea High School's football stadium, a pool filtration system, new windows, new heating and cooling systems and playground improvements.

In addition, it will allow the district to spend about \$5.1 million to improve technology and purchase new buses.

The improvement work is scheduled to commence this spring or summer.



## Paws With a Cause

Chelsea Cadette Troop 1733 attended the annual Paws With a Cause Foster Puppy Holiday Party Dec. 17 at the Ann Arbor Dog Training School. For the past four years, the girls have stuffed treat bags for the puppies. They passed out the bags, gifts and awards to the attendees, and later walked and played with the puppies as part of the social interaction that training the puppies requires. Pictured are Mandi Roderick (left), with foster puppy Pilot; Emily Knafel and Lily Karatzas, with foster puppy Plato; and Lela Longworth, with foster puppy Parker. Robyn Cleary is not pictured.

## CITY

Continued from Page 1-A

for its residents.

The realignment of city boundaries meant Charles Schauer could no longer continue as a Lima Township planning commissioner or as Lima's representative to the Chelsea Area Regional Planning Team.

It also meant former Sylvan Township Supervisor Charles Burgess had to resign his post. Longtime Sylvan Township Board member Earl Heller was appointed to fill Burgess' position, but Heller was eventually forced off the board after losing his supervisor seat to challenger Michael Williams by only a 34-vote margin Nov. 2.

The change to city was spearheaded over a 12-year period by the Chelsea City Charter Commission, headed by chairman Jack Merkel, who was named Chelsea Citizen of the Year in 2004, in part, for his work toward city status.

The new city charter equaled election of a new Chelsea City Council, headed by Mayor Ann Feeney, who ran on the Chelsea Citizens for Responsible Government slate with Jason Lindauer, Jamie Bollinger, Joe Merkel and Frank Hammer, who won trustee seats.

Cheri Albertson and Jim Myles were also elected as trustees, running on mayoral hopeful Marvin Carlson's slate.

Michael Steklac, who was hired as Chelsea Village manager March 1 by a team that included Albertson and Myles, worked for only one week before becoming the new city manager.

Feeney said Monday that Chelsea's new city status is important largely because it allows the municipality to be more autonomous from Lansing's dictates.

"To a certain degree, a city can make its own ordinances and law," Feeney said. "State governments are much more deferential to cities than to villages."



Rick Eder

## Don't Grow OLD Without us...

We offer annuities and IRAs that guarantee a lifetime retirement income, BIG TAX SAVINGS, and attractive interest rates. Start now! Call your Farm Bureau Insurance agent before you get any older.

1250 S. Main Street  
Chelsea  
734-475-4576

Making Your Future More Secure  
**FARM BUREAU INSURANCE**  
FARM BUREAU MUTUAL - FARM BUREAU LIFE  
www.farmbureauins.com

## ELECTION

Continued from Page 1-A

election that their victories had little to do with partisan politics.

To substantiate that claim, Williams and Solo pointed to the fact that 54 percent of the township's ballots were cast for President George W. Bush during the same election.

Had township residents cast ballots for board seats based solely on partisan affiliation, Williams and Solo said, they would have lost.

Following the election, Heller said he predicted there would "be a lack of trust on both parts," between the old and new board members.

Controversy surrounding the proper way to appoint the township's Board of Review members at the first Township Board meeting under Williams' leadership seemed to validate Heller's

prediction.

And controversies surrounding how the township finances, operates and organizes its new sewer and water system appear to be on immediately the horizon.

Despite the tensions,

Williams said Monday that he maintains optimism that past differences will be put aside.

"I remain hopeful that we can work through our issues and govern for the good of the township," Williams said.

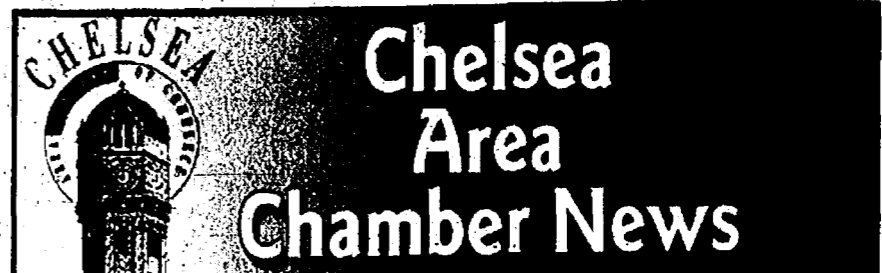

www.chelseamichamber.org

## Activities

• American Legion Winter Carnival  
Feb. 4, 5, & 6

• Chelsea Area Chamber of Commerce  
Bowling Bonanza Feb. 26 & 27

Retail Advisory Council Meets Meeting every other Wednesday, 7:30am.  
Call the Chamber for dates and locations

FOR INFORMATION Call (734) 475-1145

## STRAIGHT FACTS

No matter how hard we try to avoid mistakes, sometimes they happen anyway. When that occurs, we rely on our readers to let us know about them. So, please help. To request a correction, e-mail Editor Michelle Rogers at editor@chelseastandard.com or call 475-1371.

**YVONNES CONSIGNMENTS**  
Resale Wear  
New Arrivals Daily  
\*Accepting Winter  
Tues-Fri, 10:30-6 • Sat, 10-3  
**(734) 426-6992**  
8011 Main St., Dexter

## Law Offices of Susan E. Zale-Yeasting



### Estate Planning

- Wills and Probate Administration
- Living Trusts and/or Tax Planned Trusts
- Powers of Attorney
- Medical Directives

### Real Estate Law

- Representing Buyer & Sellers
- Contract & Title Review
- Closing & Document Preparation
- For Sale By Owner or Realtor Assisted
- Land Contracts & Leases

114 N. Main Street, Suite 10, Chelsea, MI 48118  
(734) 475-5777

**Dan's SIDE STREET GARAGE**  
ASE Certified  
Over 20 Years of Experience  
American & Japanese Auto Repair  
COOPER TIRE  
121 Buchanan St.  
Chelsea  
**734-475-2278**

**Option 1**

Get the interest with our standard 12-17 month CD **3.00%\***  
Annual Percentage Yield

**Option 2**

Get the interest upfront in the form of a fantasy item **Fantasy CD**

Bose Wave Music System	Apple iPod 40GB Photo	Sony Playstation 2
Microsoft Xbox	Sony LCD WEGA 34" Flat Panel TV	Sony Cyber-shot Pro Digital Camera

Open a "FLAGSTAR FANTASY CD" and enjoy your earned interest this holiday.\*\*

**Fantasy Items**

- Microsoft Xbox
- Sony Playstation 2
- Oreck XL Air Purifier
- Apple iPod 40GB Photo
- Bose Wave Music System
- Sony Cyber-shot Pro Digital Camera
- Sony DVD Handycam Camcorder
- MICROMV Handycam Camcorder
- Sony 23" LCD WEGA Flat Panel TV
- Sharper Image Leather Massage Chair

**Major Premiums**

- 2005 Ford Mustang V6 Coupe Premium
- Motor City Harley-Davidson Sportster 883 C
- Motor City Harley-Davidson Ultra Classic Electra Glide
- Golf Trip Packages to the 4 major tournaments

MEMBER FDIC  
www.flagstar.com

For more information or a banking center near you, call (800) 642-0039

**FLAGSTAR BANK**

\*3.00% Standard certificate of deposit. Annual Percentage Yield (APY) is effective as of December 23, 2004 on a 12-17 month certificate of deposit. Minimum opening balance requirement is \$500 and maximum deposit is \$100,000. Deposits are allowed only on the maturity date or during the grace period. Penalty may be imposed for early withdrawal. Interest compounded quarterly. Rates are effective for a limited time only and subject to change without notice. Not available for public units. Certain restrictions may apply. \*\*Offer ends February 1, 2005. Items are limited to Fantasy CD certificates of deposit. Fantasy CD items are subject to availability. Minimum deposit requirements start at \$1,000. Choice of item and Annual Percentage Yield will vary depending on the deposit level and length of the CD term. Fantasy CD is not available for business or public units. Offer may change at any time without notice. See a Flagstar representative for full program details and disclosures. Certain restrictions may apply.



## Giving Back

For the third year, students in teacher Jenny Driskill's class at Beach Middle School collected more than 50 items for Toys for Tots and Teens. The items were delivered to Faith In Action to be sent to needy families at the holidays. Pictured with Driskill (left) are Erin Benjamin, Gwen Eder, Kelly Mavael, Ellie Howe, Anna Darwin, Megan Dunn and Audrey Ruikka.

## CHELSEA AREA

# Population continues upswing since census

## Dexter growing faster than Chelsea

By Chaff Livengood  
Special Writer

Chelsea and the surrounding townships of Lima, Lyndon and Sylvan have experienced a 10 percent average increase in population since the 2000 U.S. Census.

The city's population has increased by 9.9 percent and Sylvan Township's population grew by 16.5 percent, according to population data released Dec. 21 by the Southeast Michigan Council of Governments.

New Sylvan Township Supervisor Michael Williams said he's not surprised by the increase.

"I don't think (the figures) are startling. I think they're going to accelerate," he said about the latest growth figures.

Lima Township now has 2,704 residents, a 187-person, or 7.4 percent, increase. Lyndon Township made the area's smallest gain in people, rising 6.2 percent to 2,898. "All you have to do is look around and development is taking place," said Chelsea resident Joseph Yekulis, who recently left his post as a Washtenaw County commissioner after an unsuccessful bid for state representative against Pam Byrnes of Lyndon Township.

According to SEMCOG data, there were 207 new homes built in Sylvan Township and 221 more built within the city limits between April 2000 and December 2004.

Williams said he favors controlling growth, but admits it will not be easy.

"Our challenge will be to

try to retain a rural way of life, and I'm pretty optimistic about that," he said.

Housing units increased by 100 in Lyndon and 105 in Lima in the past four years, according to the data available on SEMCOG's Web site, [www.semco.org](http://www.semco.org).

The county has seen a 7 percent increase in population, according to SEMCOG data.

"Washtenaw County gets more people from farther a field because of the universities and hospital," said Jim Rogers, SEMCOG's data center manager.

The Dexter area, which includes the village, Dexter, Scio and Webster townships, grew by an average of 19 percent, with a significant boost of 43 percent in the village itself.

"The village of Dexter isn't quite so rural anymore, is it?" said Rogers, who resides in Ann Arbor.

Rogers said the Dexter area saw a larger increase because of its proximity to Ann Arbor.

"It really is just that the Chelsea area is just a little bit farther removed from the job center of Ann Arbor," Rogers said. "The whole area is growing quite a bit. Just the Chelsea area isn't quite as fast."

As a whole, seven counties in southeast Michigan grew by 1.5 percent.

"These estimates show that the pace of growth for the region has slowed in the last several years, but in some communities it continues to be strong," said Paul Tait, SEMCOG's executive director.

# Donate blood now

I often note that activities that improve health don't have to be hard work or take very long. Donating blood is something almost every adult can do in less than an hour — and lying down.

Whole blood contains red blood cells, plasma and platelets. Each of these components can be transfused to several patients with different needs.

Patient needs are becoming increasingly urgent. According to the American Association of Blood Banks:

- Approximately 8 million Americans donate a total of 14 million units of whole blood during an average year.

- On average, four million patients require more than 23 million total units of blood components every year.

- Almost 40,000 units of red blood cells alone are needed every day.

To be a donor, you simply need to:

- Be in good health.

- Weigh at least 110 pounds.

- Be at least 17 years old (Some states accept donors younger than 17 years old, with parental consent.)

To find out where you can donate, call

1-800-448-3543 or visit the Web site [www.givelife.org](http://www.givelife.org).



ERNE HARWELL

Ernie Harwell, known as the voice of the Detroit Tigers, now serves as a health and fitness advocate for Blue Cross Blue Shield of Michigan and Blue Care Network. His latest book, a collection of his baseball columns titled "Life After Baseball," is available at local bookstores or by calling 1-800-245-5082.

## LIVING TRUSTS

Why a Will is *no longer* the best estate plan.

Schedule a free conference with Ronald Farrington Sharp, Attorney, planning estates and trusts since 1975. Learn:

- How to Avoid the time and expense of Probate
- Why joint ownership can be costly to heirs
- How to save or eliminate estate taxes
- Why we all need a Power of Attorney
- How to avoid Guardianship of adults
- How to name a guardian for your children

734-426-0420

8099 MAIN STREET, DEXTER, MI 48130

**We've Got EVERYTHING You Need on the Internet!**  
[www.chelseastandard.com](http://www.chelseastandard.com)

**PINETREE CENTRE ANTIQUE MALL**  
Downtown Brooklyn  
On The Square  
129 N. Main St. (M-50)  
517-592-3808  
Located in the Irish Hills Area  
4 minutes north of Michigan Speedway  
Open Daily 10-5  
Sunday 12-5  
All Credit cards accepted  
Limited to Quality Dealers  
Antiques & Collectibles Only  
P.O. Box 605, Brooklyn, MI 48130

**I Quit**

**Going to the Cleaners!**

**Snedicor's comes to me!**  
**FREE PICK-UP & DELIVERY!**  
*It's Clean!*  
**877-487-2532**  
TOLL-FREE  
[www.itsclean.com](http://www.itsclean.com)

Specialist in  
**Orthodontics**

**Raymond P. Howe**  
D.D.S., M.S., P.C.

For 25 years Dr. Howe has been creating beautiful smiles. Dr. Howe and his staff treat each patient using state-of-the-art techniques with compassion and respect.

Call for a free consultation. No referral necessary.

515 S. Main Street, Chelsea  
734.475.2260

1101 N. Ann Arbor Street, Saline 734.944.9059      7012 E. M-36, Hamburg 734.231.6463

**La Jolla Fine Jewelry**

La Jolla Fine Jewelry thanks you for your business and wishes everyone a safe and prosperous New Year.

◆ We will be closed  
December 24 - January 17  
and will re-open  
Tuesday, January 18 at 10:00am

*Happy New Year*

Family Owned Since 1970  
111 S. Main • Chelsea  
(734) 475-0717

Catch The Buzz! Classes open Jan 11. Bring a water bottle, mat and a smile!

**It's all about fun.**  
(And fitting into your jeans.)

Chelsea Community Education  
500 Washington Street, Room 116  
Tues/Thurs 8pm, Saturday 8:30am  
734-730-9503 [jazzercise.com](http://jazzercise.com) 1-800-FIT-IS-IT

When you love your workout, results come easy. That's why Jazzercise blends aerobics, yoga, Pilates and kickboxing movements into fun dance routines set to fresh new music. All fitness levels are welcome.

**jazzercise**  
it shows.

**NOW ACCEPTING NEW CLIENTS**

**Taylored Cuts**  
*by Jan*

**734-475-2740**

522 WILKINSON  
CHELSEA, MICHIGAN 48118

TOTAL HAIR CARE  
FOR YOU & YOURS

**Local Sportsmen's Group Welcomes**

**Steve Chapman**  
to Chelsea

**Saturday**  
**January 8<sup>th</sup>**

Steve is the featured keynote speaker and performer at the Sportsmen's A.I.M. Wild Game Feast & Celebration on Saturday, January 8, 2005. The Sportsmen's A.I.M. group is an outdoor ministry of the Chelsea Free Methodist Church.

Steve Chapman is a nationally recognized and talented singer/songwriter from Nashville, Tennessee. Steve has appeared on national programs such as Focus on the Family, 700 Club, Billy Graham Crusade, and Adventure Bound Outdoors (just to name a few). In addition to over sixteen recorded albums, Steve is a talented and prolific author. He has written a dozen books including: A Look at Life from a Deer Stand, Full Draw, What a Hunter Brings Home, With God on a Deer Hunt, Reel Time with God, and Ten Things I Want My Son to Know.

While the dinner tickets are sold-out, tickets are available for the concert portion of the event at the Chelsea High School auditorium on Saturday, January 8, 2005. The concert will begin at 8:00pm.

Concert tickets are on sale now at \$5.00 for adults and \$3.00 for children. Tickets can be purchased at the door or in advance at the Chelsea Free Methodist Church by calling (734) 475-1391.

**Koziel & Hesse**

Announcing two successful CPA firms merging into one.

Marry L. Koziel, CPA and David A. Hesse, CPA

Personal service Professional results

Combining 30 years of professional experience to serve our community.

- Tax Planning and Return Preparation
- Accounting and Payroll Services

206 W. Bennett St.  
Saline, MI 48176

[www.kozielhessecpas.com](http://www.kozielhessecpas.com)

Phone 734.944.9941  
Fax 734.944.9942

## GRASS LAKE

# Campbell ends basic training

Air Force Aftman Alex Campbell, a 2004 graduate of Grass Lake High School, has completed basic military training at Lackland Air Force Base in San Antonio.

During the six weeks of training, the airman studied the Air Force mission, organization, and military customs and courtesies; performed drill and ceremony marches, and received physical training, rifle marksmanship, field training exercises; and special training in human relations.

In addition, airmen who complete basic training earn credits toward an associate's degree through the Community College of the Air Force.

Campbell is the son of Rod and Johnnie Campbell of Grass Lake.

# CHELSEA AREA

## Local residents helping tsunami victims

Churches, charities raising money for relief efforts

By Maria Sprow  
Staff Writer

After hearing about the catastrophic events associated with the Dec. 26 tsunami that killed an estimated 150,000 people living in countries surrounding the Indian Ocean, many local residents have pitched in as part of relief efforts.

Nareesh Gunaratnam, an internal medicine physician with Chelsea Community Hospital who was born in Sri Lanka, is planning a return trip to help relief efforts in the country.

"There are lot of things that are wrong with this world, but this is one thing that is correct — that is right," he said of the relief effort.

Gunaratnam is organizing a group of up to 15 to travel with him to the country's Trincomalee District, which

is located on the Indian Ocean.

The group will act on the behalf of the nonprofit organization VeAhavta, which means "You shall love" in Hebrew.

It will center on rebuilding the Grace Care Center, an all-girls orphanage that serves 102 youths living in the area. Volunteers also will help physicians there and maintain a mobile clinic to serve other cities devastated by the storm.

Almost all of the girls at the orphanage survived the tsunami, but conditions are still bleak, especially if the sanitation situation is not quickly addressed, Gunaratnam said.

Gunaratnam, who has provided previous relief work in Sri Lanka, said the region is in dire need of help, especially in the eastern part, where Trincomalee is located.

The last time he provided relief work was several years ago.

Gunaratnam said he had been emotionally touched by

### — INFORMATIONAL WEB SITES —

For more information on how to help, visit the following Web sites:

Washtenaw County's Emergency Management Division: [emergency.ewashtenaw.org](http://emergency.ewashtenaw.org).

Washtenaw County Red Cross: [www.wc-redcross.org](http://www.wc-redcross.org).

Donations also can be made to Save the Children, UNICEF, United Nations World Food Fund and Doctors Without Borders.

Also see [www.google.com/tsunamirelief.html](http://www.google.com/tsunamirelief.html).

the children at the orphanage, who had so little in material assets but spent much of their time singing and smiling.

Medical professionals are not the only types of volunteers needed in the region. The most important help is giving the children a physical shoulder to lean on, arms that hug and ears that listen, he said.

"The emotional support for the girls that comes with knowing that there is someone from the other part of the world willing to fly across the world and to just sit there and talk to them is probably more important than what (doctors)

will be doing," he said.

But it's important that volunteers have had previous international relief experience.

"If you've never been to a developing country before, it could shock you. You have to be prepared for that mentality," he said.

The trip is scheduled for Feb. 18 and will run through the beginning of March. While spots for that trip quickly filled, future trips will be planned, as well.

For those who want to help, VeAhavta is need of monetary donations, which may be sent via the Web site at [www.you-shall-love.org](http://www.you-shall-love.org).

Those interested in helping abroad also may apply to volunteer on a future trip.

Churches, including Dexter United Methodist Church, Webster United Church of Christ and St. Andrew's United Church of Christ in Dexter, are also asking residents to give donations for the effort, but many residents don't need to be asked.

Sylvan Township resident Linda Sotirion isn't just giving to donation drives. She is leading one.

"I just felt so moved by this (tragedy)," Sotirion said. "I thought, I can't just send a check."

Thinking that many local residents may not know the best organizations to give to or may not have the time to go out of their way to make

donations, Sotirion decided to make it easier by offering to do the legwork.

She originally sent out an e-mail to just 20 of her friends and co-workers, telling them she would be donating money to Doctors Without Borders, the American Red Cross and the United Nations World Food Fund, and would be willing to mail in others' checks, as well. She said she picked the organizations so people would have a choice as to how their money is spent — on medical treatment, sanitation efforts or food.

In just two days, Sotirion said her e-mail generated \$3,000 in donations, with more on the way.

—Sotirion can be reached at 1-734-646-5864.

## PLANT

Continued from Page 1-A

plant's reverse-osmosis cyclinders.

As a result, customers received water with a mineral hardness of about 400 parts per million, as opposed to the 100 parts per million goal set with fully functioning water softeners.

The \$10 million water treatment plant, paid for in bonds from the Michigan Drinking Water Revolving Fund, opened in 2002.

As work continued to

repair the filters, the city disclosed that fully operational water softeners would pose another problem, as the units create wastewater with high phosphorous content.

For environmental protection reasons, the wastewater byproduct cannot be directly released into rivers or streams. Redirecting the high-phosphorous water to the city's wastewater treatment plant, however, can either cause sewage overflows or impaired wastewater treatment operations, Chelsea City Manager Mike

Steklac said.

In July, the city entered a five-year maintenance contract with GE Water Technologies, costing about \$162,000 annually, to troubleshoot and repair the water softer problems. Later that month, one of the plant's water softeners went back on line.

By September, however, a precipitous drop in the city's water tower caused low water pressure and discolored water in many areas.

Following that incident, in December the city publicly disclosed that it had

exceeded Michigan Department of Environmental Quality limits for acrylamide — a polymer additive linked to cancer — in its water eight times from June 2003 to April 2004.

New water softeners are expected to go on line this month, but the city still has not determined why the membranes have repeatedly clogged. Additionally, the city is considering raising water rates again to cover repair costs.

Staff Writer Steve Ricci can be reached at 475-1371 or [sricci@heritage.com](mailto:sricci@heritage.com).

## CHIEF

Continued from Page 1-A

the meeting saying she was ill, and did not return to vote.

When advertised, the police chief job stated a bachelor's degree and advanced FBI training were desirable qualifications for applicants. Sumner, who has been employed by the Chelsea Police Department since 1983, does not have a bachelor's degree. In the end, however, his experience and positive reputation in town apparently made up for his educational pedigree.

Looking ahead, Sumner said Monday that the police department is seeking affiliation with the Commission on Law Enforcement Accreditation, a national police accrediting authority, to hold the police department to a higher level of professional-

ism, reduce liability and update policies, procedures and equipment.

Since he was named chief, Sumner said "vast improvements" have been made to the police department's public waiting, interview and evidence rooms.

Requests for digital video recorders for patrol cars and less-lethal weapons, such as Taser guns, will be made in the 2005 budget Sumner said, adding that he would enroll in more classes at Eastern Michigan University this spring in pursuit of a bache-

lor's degree.

Staff Writer Steve Ricci can be reached by telephone at 475-1371 or via e-mail at [sricci@heritage.com](mailto:sricci@heritage.com).



**Merillat**

**FACTORY OUTLET STORE**

Huge Savings on Cabinetry  
Overruns • Seconds • Damages  
Every Saturday, 9 a.m. - 12 Noon  
(Excluding Holiday Weekends)

**Merillat Industries**  
2075 W. Beacher St., Adrian, MI 49221

## OPEN ENROLLMENT

# FIT. FIRM FOCUSED.

# FUN!

*Vishnu's Couch*  
**YOGA STUDIO**

- We have a variety of classes for all ages, body types, and levels of experience.
- Classes offered days, evenings and weekends.
- Purchase a class card to attend according to your schedule.
- Drop-ins are always welcome.
- Yoga mats, blocks, and straps are provided.
- Small class sizes to ensure each student receives individual attention.
- Relax with a cup of tea after class.

**The Sylvan Building  
Downtown Chelsea**  
114 N. Main Street (Route M52)  
Suite One, Lower Level  
Chelsea, MI 48118

**734.475.3511**  
[www.vishnuscouch.com](http://www.vishnuscouch.com)

# THANKS



It's What We Do Together



**UNITED WAY**  
Chelsea helping Chelsea

Special THANKS to our business donors for their support to Chelsea United Way.

**Chelsea United Way Business Donors**

Chelsea Fitness, Inc (DBA Curves)  
Ann Arbor Machine Company  
Chelsea Vision Care  
Chelsea Lumber Co.  
Mikes Deli  
Dottie-O-Dairy Ranch  
Chelsea Cleaners  
McDonald & Company CPA  
Sherry's Catering  
Dunn Enterprises  
Pranav N. Pandya DDS, PC  
White House Financial LLC  
David C. McLaughlin, PC  
Riemco Homes  
Chelsea Print & Graphics  
Guinan & Associates Landscape & Design LLC  
Kiwanis Club of Chelsea  
Integrated Health Associates  
Village Motor Sales, Inc.  
Gigi's Flowers  
Chelsea Chiropractic  
Detroit Abrasives Co.  
Heydiauff  
Mary K. Barkley DDS  
Macdee, Inc.  
The Common Grill  
Springer Agency  
Edward Jones  
Seitz's Tavern  
Chelsea Plank Flooring

The 2004 campaign ran through December 31, 2004  
To make a donation to Chelsea United Way,  
P.O. Box 176, Chelsea, MI 48118.



Photo by Rita Fischer

Emily Ward found her niche as an emergency medical technician while going to engineering school and taking an EMT class. She now works for Huron Valley Ambulance, covering the Chelsea-Dexter area.

## WASHTENAW COUNTY

# Ward finds niche at HVA

By Rita Fischer  
Special Writer

When Emily Ward was going to engineering school and decided to leave to pursue a career as an emergency medical technician, she worried if she would need the help of an EMT when she told her parents.

Ward paid for her education by working as a life-guard and thought taking an EMT class would help her become more prepared for the emergencies she could face.

While taking those classes, the desire hit her. That desire to help others was compounded by an experience when she was 18 and had to perform rescue breathing on a 6-year-old.

"This isn't what I ever thought I would do, but when I told my mom, all she said was 'It's about time,'" Ward said.

"She had known all along where I should be headed, but let me figure it out for myself. I remember everything about the situation with the 6-year-old boy when I was a life-guard so vividly and how relieved I was to see the rescuers arrive.

"The helplessness I felt at that time and the fear involved in the situation is what drives me to be the stabilizing force on the calls I go on now."

Ward works as a station coordinator for Huron Valley Ambulance. Since she started in December 2000, she has been responsible for most things that go on in her station and ensures the sometimes-chaotic days run smoothly.

Ward actually hired into Jackson Community Ambulance and has spent time both in Jackson and Chelsea. She only recently arrived back in the area after living in Minnesota for a number of years.

"I moved back into the area early in 2000 to help take care of an ailing relative, and found HVA a strong place to further learn and grow in the EMS field that I began in Minnesota," she said.

Ward is now focused on a few projects with HVA and would like to finish them before she gets involved in anything new. Eventually, she would like to teach EMS, and is taking the necessary steps to do so.

Ward took her first full-time position on a 12-hour car in Chelsea in December of 2001. She spent some time

in Jackson, but when an opportunity presented itself in January of last year to come work permanently in Chelsea, she didn't hesitate to take it.

"I have always liked this station. It has an environment that I haven't found anywhere else," she said. "Chelsea should feel so proud of the people that they have working here and helping them. We have so many strong part-time medics that do this job just to help their community."

And helping the community, sometimes on round-the-clock shifts, means time spent away from loved ones.

"It has always amazed me how someone can sacrifice time with their family and time for themselves to work part time in a place like this," Ward said. "It truly shows how dedicated people are to their community here in Chelsea."

Her current position offers her the versatility she said she needs in a career.

"The thing I like most is the variety I am offered here," Ward said. "I work with so many people and I can honestly say I have never had a day that is exactly like another. It is pretty close to impossible to get bored doing this job."

But there are definite downsides to working with people who, most of the time, have been injured.

For Ward, the hardest part is dealing with patients who she can't do much for.

"I see them or their family struggling to deal with the situation, and due to their illness or circumstance, the only thing I can do is be strong for them and get them safely to the hospital where more options are opened," she said.

Ward does not have much time for anything else, but when time permits she enjoys spending time with her family.

"This is what I was meant to do. I love it — the people, my co-workers, the environment, even my ambulance," she said. "I have days where I get tired and crabby, and my partners will tell you that. But I try never to lose sight of the fact that I am here for the patients and no matter how truly non-life-threatening the situation is, it is an emergency to the patient and it is my job to make them feel more comfortable and secure."

Rita Fischer is a freelance writer. She can be reached at [ritafischer@yahoo.com](mailto:ritafischer@yahoo.com).

## POLICE BLOTTER

### Scio Township Stolen Theft

A Scio Township woman informed police that an unidentified person had racked up more than \$2,000 in unauthorized credit card charges on her account in just several hours, according to a police report.

The woman told police she had been Christmas shopping Dec. 12 when a representative from TCF Bank called her and informed her that someone had made a \$1,000 purchase with her Visa card earlier that day. The woman also discovered her National City Bank card, Diamond Visa card and Chase credit card were all missing and all had unauthorized charges for \$600, \$600 and \$237.07, respectively.

The woman said she had been shopping mostly in Ann Arbor and Ypsilanti. The earliest unauthorized charges came from a store in Ypsilanti, according to the police report.

The credit cards have since been canceled.

### Stalking

A woman reported to police Dec. 22 that her secret admirer had turned into a stalker.

According to a police report, the 32-year-old began receiving cards from an unidentified man about a year ago. At Thanksgiving, the admirer sent her a gift bag containing panty hose, a candle and some cold medicine.

The gifts, however, continued at Christmas, when the woman received another pair of panty hose, a box of body spray and a CD.

The CD contained an erotic letter typed in Microsoft Word detailing the man's sexual fantasies.

The woman told police she believed the package, which contained a return address, came from a neighbor's home; however, she does not know who lives in the home.

### Embezzlement

An employee of Lifestyles HotSpring Spas has been accused of embezzling more than \$6,000 in cash from January through October 2004.

According to a police report, the business owner became suspicious of the

employee after noticing numerous transactions were being canceled by the employee. The owner had a surveillance camera installed in the business, and tapes show the man taking money out of the register and putting it in his pocket.

The man, who was fired several months ago, told police he took money to pay for groceries and gas. He now faces felony charges.

### Drunken Driving Marijuana Possession

A 49-year-old woman was arrested early Jan. 2 on suspicion of drunken driving and possessing marijuana after she ran her vehicle into a fence at the end of Dexter-Chelsea Road near Main Street.

According to a police report, the woman was seen by police attempting to free her car from a utility sign that had fallen as a result of the wreck. Police believe she was attempting to flee the crash scene.

The woman told officers she had not been injured in the crash. She did not have any identification on her, she said. In addition, her insurance had expired. The woman smelled of alcohol, and her eyes were watery, according to the police report.

The woman refused to perform any sobriety tests, telling officers that she does not drink. She was arrested and taken to Chelsea Community Hospital, and a search warrant was sought to get her blood.

After her blood was drawn, the woman was taken to the Washtenaw County Jail, where deputies discovered marijuana, which was allegedly in the woman's purse.

Test results on the blood are pending. The woman refused to acknowledge the marijuana discovery, according to the police report.

### Retail Fraud

An Ann Arbor man was arrested by sheriff's deputies Christmas Eve after the man was allegedly seen stealing several bottles of champagne from the Zeeb Road Meijer store.

The man struggled with Meijer store detectives before his arrest. He was caught carrying four bottles

of champagne costing \$37.99 each and a \$10 bottle of gin.

The man already had several bench warrants out for his arrest.

Deputies also arrested an 18-year-old man who attempted to steal a pair of shoes from Meijer Dec. 28. The man told police he did not have the money to pay for the \$55 pair of shoes, but officers later found \$132 in his wallet.

He was taken to the Washtenaw County Jail, where he was released because of overcrowding.

In addition, a 19-year-old man from Chelsea was arrested Jan. 1 for attempting to steal a bottle of liquor from the store. The man told police he was supposed to leave for military boot camp the next day and he had planned on spending one last night with his friends. He was also taken to the Washtenaw County Jail and released.

The county prosecutor is currently reviewing all three alleged thefts.

Several area automotive dealers experienced a not-so-happy holiday when they discovered missing car wheels and rims from vehicles parked in their lots.

According to a police report, deputies are searching for a man, approximately 40 years old and with gray hair, who is suspected of stealing two 16-inch Chrome wheel tires valued at \$1,000 from Varsity Ford Automotive Sales, located at 3450 Jackson Road. The theft occurred Dec. 22.

The man was seen driving a green 2001 4-door Chevy Malibu with a bumper sticker with the letters "POW MIA" on it. The truck also had a yellow ribbon sticker with the words "God Bless USA."

In addition, a representative from Jim Bradley, 3500 Jackson Road, told police that between Dec. 23 and 27 someone stole two tires and rims from a vehicle at the dealership and damaged the driver-side door handles to

two more cars. The tires and rims were valued at \$1,800.

Two more tires and rims, valued at \$1,800, were reported stolen from Suburban Chevrolet, 3515 Jackson Road, during the same time period.

### Dexter Village Stolen Vehicle

A woman living on Kooka Court in Walkabout Creek apartments complained to deputies that her son stole her car Dec. 29.

"According to a police report, the woman said her son is addicted to heroine and is homeless. He came home on Christmas Eve, stating that he was trying to clean up from his drug habit. He stayed at the home for several days before stealing the family car."

When asked if she would prosecute her son for his actions, the woman said she would, citing previous examples when her son stole items from her to support his drug habit. However, she changed her mind after the man returned with the vehicle later that night.

The man was taken to a homeless shelter in Ann Arbor.

### Dexter Township Property Destruction

A woman living in the 4000 block of Dexter-Pinckney Road reported to deputies that someone had damaged several holiday-themed yard decorations.

The woman told police she was woken up by noises outside of her home at about 1 a.m. Dec. 26. When she investigated, she saw a person run away from the house and discovered her inflatable Christmas decorations had all fallen flat.

The decorations, which included an 8-foot polar bear, an 8-foot Winnie the Pooh and an 8-foot snowman, had been slashed. They are each valued at \$50.

Compiled by Staff Writer Maria Sprow based on reports filed with the Washtenaw County Sheriff's Department.

**IN-HOME JEWELRY CLASSES**  
by KBK Jewelry Designs  
Contact Kris for details: (734) 428-0911  
[k-b-k@sbcglobal.net](mailto:k-b-k@sbcglobal.net)

**LENT IT  
SNOW**

Ski-doo  
Snowmobiles  
Ski-doo &  
Choko Clothing

**Bombardier ATV's In Stock**

**HANSEN'S SPORTS CENTER**  
15901 SEYMOUR WATERLOO  
HRS: M-F 9-6, Sat. 9-2 [www.hansenskidoos.com](http://www.hansenskidoos.com)  
734-475-7212  
800-381-2531

LOVELY HOME — in the Village of Grass Lake. Newer kitchen with all appliances. Andersen windows, outbuilding and heated 24x32 garage. Easy to 94 and within walking distance of schools and downtown. Many newer updates to this beautiful home. \$149,900. PAM WIRPIO 734-475-0546 [PamelaW@Remax.net](mailto:PamelaW@Remax.net) (2409134)

**I Am Sold On Chelsea**

**REMODEL OR MOVE**

When your house begins feeling too small or outmoded, you have two options — remodel or move to a new home. Many homeowners who do extensive remodeling often sell their homes within a few years of completing the work. The decisions you make about your renovation could have a significant impact on whether you can recover your investment when you sell your home.

Realtors see a lot of houses and listen to a lot of buyers. They can provide valuable advice on what buyers are seeking and help you add to your family's enjoyment while attracting future buyers.

Before you decide to take the remodeling plunge, you should consider whether expensive improvements will over-improve your home. If you are inclined to make an investment in your home in Chelsea that far exceeds the selling price of other homes in the area, it may be better to sell your present home and buy one that corresponds to your needs.

For professional advice on all aspects of buying or selling real estate, please feel free to call me at 734-475-0546.

**Pam Wirpio, GRI, ABR**  
734-475-0546/517-812-0962  
[PamelaW@remax.net](mailto:PamelaW@remax.net)

**Nancy J. Weinmann**  
TCF Lending Officer  
734-424-9031/734-395-2980  
[TCFHomeLoans.com](http://TCFHomeLoans.com)

...put our experience to work for you!

**RE/MAX** **TCF HOME LOANS**

**All Aboard the Old Road Dinner Train**

Enjoy classic rail dining and a comedic mystery aboard Michigan's **ONLY Five Star rated Dinner Train**

**Fun, Food & Murder Cures Cabin Fever**

Dinner Train, Blissfield, MI Reservations required 888 GO RAIL

The Family of  
**Maxine Burk**

would like to express their sincere gratitude to everyone for their expressions of love shown to us during our mother's time of death. Johnny & Mike Mitchell, Staffan Mitchell Funeral Home and the staff for all their kindness and thoughtfulness during our time of sorrow. We would also like to thank the pallbearers, Cedar Knoll Care Center, Great Lakes Home Health Hospice, Heim Greenhouse, and the Wolverine Food & Spirits for the funeral dinner. To everyone else for their support, prayers, flowers, food, cards and contributions made to the family, Chelsea Fair and Cedar Knoll Care Center. Our family and friends gave us the strength and love we needed at this difficult time.

# The Chelsea Standard

## COMMENTARY

PAGE 6-A

THURSDAY, JANUARY 6, 2005

### OTHER VOICES

## No hard feelings over McPherson scoop

It was a story that took four very long months to come to fruition and, in-between reporting it and confirming it, there were many naysayers who claimed the thing was just dead wrong to begin with.

As we put 2004 into the record books, it was Jan. 9 when it was reported here that Michigan State University President M. Peter McPherson was on his way out the door.

On the surface, the column had to be wrong. Tapped by the White House to set up a new banking system, war ravaged Iraq, McPherson returned stateside to all sorts of accolades.

But simultaneously, all sorts of speculation was surfacing that his once rock-solid relationship with the MSU Board was showing some minute, yet visible fissures.

That complete story is yet to be written.

The far-fetched report hinted that McPherson was being shown the door or else he might be escorted out the door by the board.

There was nothing on the record to prove it. And to add even more ammunition to the fire, in late winter the board granted McPherson a pay raise.

One person chuckled to me, "Hey, I thought you said he was leaving."

The weeks trickled by with no hint the January report was correct. Then came the May graduation exercises at MSU featuring Candolezza Rice from the Bush Administration White House.

When one walked into the room for the pre-commencement ceremony, it didn't take long for the spotlight to refocus on McPherson and not Rice.

First there was one source, then another, confirming that McPherson was leaving.

Board member Scott Romney was asked to comment, confirm, or otherwise help nail



TOM SKUBICK

down the story. He remained tight-lipped, stoned faced, and totally useless.

Nonetheless the story was good as gold. It was time to seek a reaction from the man himself.

Covering McPherson was always a challenge. Controversy was not his middle name and he loathed being dragged into anything that even hinted of that.

So he listened intently at the back of the room as he was informed

there would be a report at 5 p.m. breaking the story.

"How do you know?" he appropriately asked.

"I've got good sources."

The two conversationalists laughed at the less-than-forthcoming response.

The one-on-one eventually ended. McPherson went on to address the assembled green-and-white faithful and then proceeded to the Breslin Arena floor, where he would introduce Rice to the seniors.

Oh, yeah. He did one more thing. He also scooped the story by revealing to the stunned audience that he was leaving at the end of the year.

After the dust had cleared, McPherson and the correspondent, who saw his "exclusive" vanish into thin air, shared an uproarious laugh at his deft handling of the story that finally confirmed the January report.

There were no hard feelings. None.

It's how the game is played. Now he heads down to D.C. for whatever the future holds, his indelible mark remains etched on the Spartan vineyards he leaves behind.

God's speed, peace and thanks for the great memories.

Tim Skubick is a veteran Lansing political observer. He hosts On the Record, a public television show, and does regular commentary for WWJ-Radio 950.

### OTHER VOICES

## Pilates an exercise in pain

When it came to exercise, the mantra used to be "no pain, no gain" — a saying fitness experts have been rejecting for quite some time.

There are the prudent among us who listen to both them and our bodies, and know when enough is enough.

Then there are the pigheaded, myself included, who still put faith in the old maxim and figure the harder you work, the quicker you will see results.

I recently proved myself wrong while trying out the MTV Pilates DVD.

Pilates of Michigan describes the Pilates method as a series of exercises that "simultaneously strengthen the center, lengthen the spine, build muscle tone and increase flexibility, while eliminating excess tension and strain on the joints."

While I am certain it does all of the above, I would describe it as torture, especially when taught by MTV's Kristin McGee.

The movements and positions are somewhat similar to those practiced in yoga.

When McGee's DVD arrived on an uninterested co-worker's desk, I snatched it up. Having gained more than a few pounds of flab over the holidays, I was hoping to work it off as quickly as I'd put it on — never mind that I hadn't been to a gym in months.

Eager to do get in shape, I went home and diligently applied myself to the "lengthening" exercises.

The workout starts out with McGee intro-



JENNIFER MITCHELL

ducing three fellow instructors who will work at beginning, intermediate and expert levels. Viewers are told, based on their experience, to pick an instructor to keep pace with.

Since I had taken a few beginning Pilates classes last spring, I figured I could run with the big dogs and tried to keep pace with McGee.

Thank God the remote control has a pause button. What started

out as a leisurely warm-up quickly turned into a fast-paced contortionist's act.

Heaving, rolling and pausing every two minutes, I made a 39-minute workout last an hour.

Only after my self-inflicted torture ended did I realize that the DVD offers a section that walks a viewer through the harder exercises — something that definitely should be viewed first.

The sound options include instructor only and, for those of you who can't bear to listen to McGee's effortless talk while she is on her back with her legs flipped over her head, there is music only.

Despite my aching abdominal muscles and sore hamstrings, MTV Pilates is a great workout, as long as you work at your own pace and stretch first. It might take some time to build your strength up for some of the exercises.

As with any exercise DVD, it also might be a good idea to watch it first. If you've

See PAIN — Page 7-A

## STREET TALK

By Rita Fischer

### What is your favorite winter place to travel?



"I always enjoy taking my wife to Las Vegas and going shopping."

Tony Tran  
Chelsea



"I enjoy the Florida Keys or going to the beach to fish or snorkel."

Bob Yopko  
Chelsea



"I like to stay home. I really don't like to travel much."

Peter Katakowski  
Dexter Township



"I like to stay home and watch the birds from my window."

Camille Piotrowski  
Webster Township

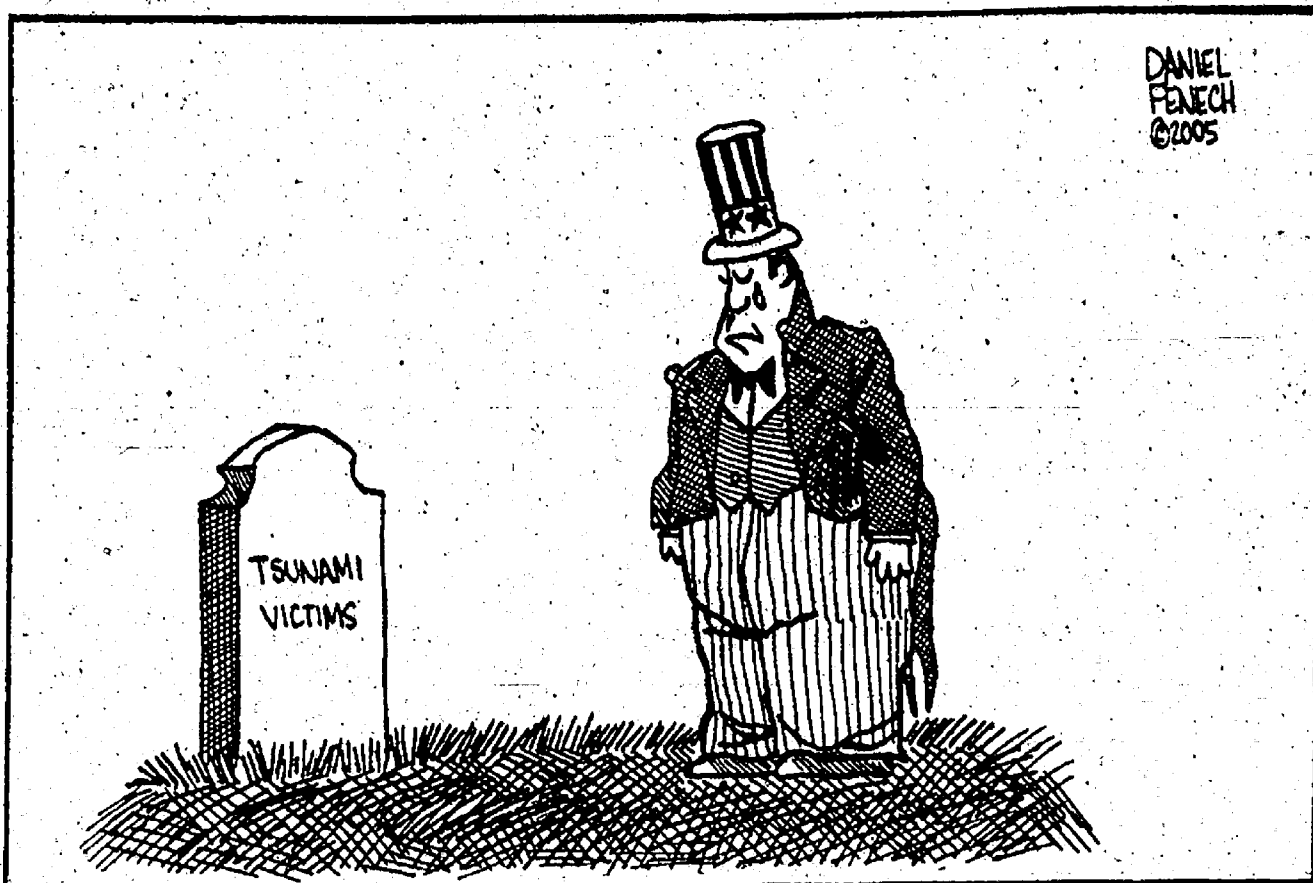

DANIEL FENECH  
©2005

## LETTERS TO THE EDITOR

### Bush's inauguration will not be legal

"... nor shall any person ... be deprived of ... property, without due process of law."

—U.S. Constitution  
Fifth Amendment

Legal actions on elective office are like liens on physical property. The title is not clear until the lawsuits, or liens, have been satisfied.

Therefore, inauguration or installation into elective office, without due process of law, must be void.

Numerous legal actions on the 2004 election, in the form of recounts, contests and lawsuits, have been filed in several states. When some of these are appealed to the U.S. Supreme Court, the five conservative Justices who stopped the counting of votes in Florida 2000 — in violation of the Voting Rights Law — may not hear these cases because of their conflict of interest. They can still be indicted for their unlawful action on behalf of George Bush.

What the news media tells, the country is often accepted as reality. It's vital that the media understand that the American people know that inauguration into office, until legal action has been finalized, is legally null and void.

This election cannot be confirmed by Congress until all the recounts are processed and the American citizens are assured that this election was fair and legal.

Lynn Meadows  
Lyndon Township

### Local-bike-business among Chelsea's gems

As more and more people are discovering the allure and charm of the quality of life in Chelsea, Chelsea is attracting more businesses. As someone who had done no business in Chelsea, I can now attest to how the power of a well-run business can

support the quality of life and bring revenue growth to a community.

We live 36 miles from Chelsea. In a search for a knowledgeable and professional bicycle store, my daughter and I found a gem in Chelsea.

Aberdeen Bike & Fitness is a new owner business that would make any community proud. Mike Casey is an outstanding owner/operator and an asset to the community.

Mike is not only knowledgeable and a professional, he is passionate about the welfare of the Chelsea area.

One example is the effort he and others put into the first

Octoberfest event.

Mike has encouraged our daughter to experience the benefits of biking, as well as raised my biking abilities to a higher level than I could have hoped for.

Chelsea is a perfect area to enjoy the fun and fitness "all in one" that biking can bring to a person of almost any age.

I hope that more people in the Chelsea area get the chance to find Aberdeen Bike & Fitness. Mike strives to make every customer a friend and Chelsea has a friend at Aberdeen Bike & Fitness.

Ted L. Johnson  
Jerome

## The Chelsea Standard

A Heritage Newspaper

Established in 1871

JAMES K. WILLIAMS JR.

President, Heritage Newspapers

jwilliams@heritage.com



JUSTIN WILCOX  
Publisher  
jwilcox@heritage.com



MICHELLE ROGERS  
Editor  
mrogers@heritage.com



DON RICHTER  
Sports Editor  
drichter@heritage.com



STEVE RICCI  
Staff Writer  
sricci@heritage.com



MARIA SPROW  
Staff Writer  
mspro@heritage.com



COLLEEN COOPER  
Customer Service  
ccooper@heritage.com

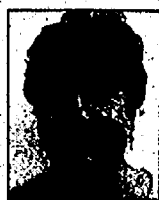

MICHELLE MICKLEWRIGHT  
Advertising Consultant  
mmicklewright@heritage.com



BETH HARRIS  
Advertising Consultant  
bharris@heritage.com

### HOW TO REACH US

The Chelsea Standard

20750 Old US-12, Chelsea, MI 48118

Office: 734-478-1371

Fax: 734-475-1413

Home Delivery: 877-887-1118 Display Advertising: 734-429-7980

Classified Advertising: 877-888-3202

Classified Fax: 877-21-FAX-US (877-215-2987)

### Subscription Rates:

Mail Delivery: \$60.00 Two Years, \$33.00 One Year,  
\$19.50 Six Months

Postmaster: send address changes to:

The Chelsea Standard/Dexter Leader (USPS #101-720),  
20750 Old US-12, Chelsea, MI 48118

Periodical postage paid at Chelsea, MI 48118

ISSN # 1524-3486

Office hours: Monday through Friday 8:30 a.m. to 5 p.m.

World Wide Web: [www.heritage.com](http://www.heritage.com)

The Chelsea Standard is published every Thursday by  
Heritage Newspapers

A Journal Register Company Newspaper

[www.journalregister.com](http://www.journalregister.com)

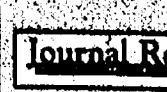

# CCA to host traveling exhibit

## *Local students to learn about black history*

If you would like to sponsor this ad please call  
Beth Harris at (734) 429-7380

The  
**speed**  
is high.

The  
**price**  
is low.

**Call**  
**1-888-GET-CHARTER**  
**www.charter.com**

[illegible]

# STARTING A NEW YEAR ON A HIGHER NOTE IN 2005

**CLINTON, MICHIGAN** **1-800-456-4181** **CHEVROLET PONTIAC BUICK**

HOURS: M-F 8-8 Sat. 8-5

## WEATHER

AccuWeather.com

### FIVE-DAY FORECAST FOR WASHTENAW COUNTY

All forecasts and maps provided by AccuWeather, Inc. ©2005

THURSDAY	THU. NIGHT	FRIDAY	SATURDAY	SUNDAY	MONDAY
HIGH: 28°-32° Flurries early; mostly cloudy.	LOW: 16°-20° Partly cloudy.	HIGH: 24°-28° Partly sunny. LOW: 16°-20°	HIGH: 32°-36° Mostly cloudy with flurries. LOW: 22°-26°	HIGH: 38°-42° Mostly cloudy. LOW: 24°-28°	HIGH: 36°-40° Partly sunny. LOW: 22°-26°



### ALMANAC

Statistics for the week ending Jan. 3.

**Temperatures:**  
 High for the week: 58°  
 Low for the week: 0.41°  
 Normal high: 31°  
 Normal low: 18°  
 Average temperature: 34.7°  
 Normal average temperature: 24.7°

**Precipitation:**  
 Total for the week: 0.50"  
 Total for the month: 0.41"  
 Total for the year: 0.24"  
 Normal for the month: 1.71"  
 % of normal this month: 171%  
 % of normal this year: 171%

### SUN AND MOON

Sunrise Thursday: 8:04 a.m.  
 Sunset Thu. night: 5:19 p.m.  
 Moonrise Thursday: 3:48 a.m.  
 Moonset Thursday: 1:33 p.m.

### NATIONAL CITIES

City	Thur. H/L	Fri. H/L
Albany	29/24/s	39/31/p
Albuquerque	48/28/p	42/28/p
Anchorage	30/16/s	28/14/p
Atlanta	64/44/sh	57/48/sh
Atlantic City	50/38/r	48/33/c
Austin	52/38/p	61/49/sh
Baltimore	52/38/r	49/34/c
Baton Rouge	62/51/r	66/58/sh
Billings	32/14/p	26/14/p
Birmingham	60/43/sh	58/50/sh
Bismarck	24/4/p	25/10/c
Bloomington	38/24/c	43/35/p
Boise	38/24/c	32/24/sf
Boston	38/24/c	42/30/p
Brownsville	71/58/sh	74/62/sh

### LOCAL WEATHER

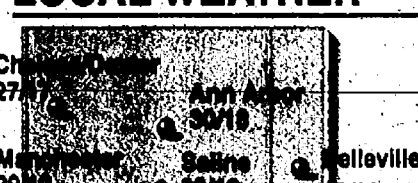

### MICHIGAN CITIES

City	Thur. H/L	Fri. H/L
Ann Arbor	30/18/sf	26/18/p
Battle Creek	28/18/sf	27/23/p
Bay City	24/20/sf	26/22/p
Coldwater	31/19/sf	30/24/p
Dearborn	29/23/sf	27/24/p
Detroit	30/22/sf	28/22/p
Grand Rapids	27/20/sf	27/24/p
Holland	29/21/sf	26/24/p
Jackson	30/18/sf	28/22/p
Kalamazoo	28/18/sf	27/21/p
Lansing	29/22/sf	27/21/p
Livonia	24/20/sf	28/22/p
Midland	32/24/sf	29/28/p
Monroe	29/21/sf	27/25/p
Muskegon	27/20/sf	28/23/p
Pontiac	34/22/sf	30/24/p
Port Huron	30/19/sf	26/17/p
Saginaw	30/19/sf	26/17/p
South St. Marie	21/13/sf	25/23/p
Surge	30/24/sf	30/27/sf
Troy	31/25/sf	28/28/p

Weather (W): s-sunny, pe-partly cloudy, c-cloudy, sh-showers, r-rain, t-thunderstorms, sf-snow flurries, sn-snow, h-haze

### TRAVEL

**Lenawee, Monroe and Washtenaw Counties**  
 An area of low pressure will bring flurries to the region Thursday morning. Winds will be northeast at 15-25 mph. Dry weather is expected Friday.

### REAL FEEL TEMPO

The patented RealFeel Temperature is AccuWeather's exclusive index of the effects of temperature, wind, humidity, sunshine, precipitation and elevation on the human body. Shown is the highest real feel temperature for each day.

Highest Thursday: 18°  
 Highest Friday: 16°  
 Highest Saturday: 25°  
 Highest Sunday: 34°

### WORLD CITIES

City	Thur. H/L	Fri. H/L
Acapulco	80/73/p	88/72/p
Algiers	65/45/s	68/48/s
Ankara	48/30/s	54/42/s
Antwerp	59/42/s	62/40/p
Auckland	78/60/p	72/60/p
Bangkok	89/70/s	90/71/s
Barbados	81/65/s	81/65/s
Beijing	37/12/p	28/12/s
Berlin	60/48/s	61/49/sh
Bogota	43/30/sf	41/35/p
Buenos Aires	39/24/sf	49/42/r
Calgary	70/53/r	69/51/r
Cairo	62/44/p	67/43/p
Calicut	18/28/s	11/14/sf
Cape Town	60/60/p	61/57/p
Cebu	40/32/s	54/42/p
Dublin	50/46/r	52/45/r
Frankfurt	37/32/s	40/38/sf
Geneva	40/35/c	48/41/p
Hong Kong	68/50/p	70/51/p
Istanbul	47/34/c	41/31/sf
Jakarta	88/73/r	87/71/r
Jerusalem	54/39/p	51/31/p
Johannesburg	42/35/s	42/35/s
Karachi	80/55/s	82/57/s

### SOLUNAR TABLE

Four-day forecast indicates peak feeding times for fish and game.

**Major** **Minor** **Major** **Minor**  
 Thu: 7:32 a.m. 1:19 a.m. 8:00 p.m. 1:49 p.m.  
 Fri: 8:24 a.m. 2:06 a.m. 6:54 p.m. 2:38 p.m.  
 Sat: 9:20 a.m. 3:04 a.m. 6:52 p.m. 3:38 p.m.  
 Sun: 10:21 a.m. 4:04 a.m. 10:54 p.m. 4:38 p.m.

### UV INDEX

Highest Thursday: 1  
 The ultraviolet index is a guide to exposure to the sun. The higher the UV index number, the greater the need for eye and skin protection.

City	Thur. H/L	Fri. H/L
Kiev	54/25/sf	54/20/p
Lima	81/65/s	82/64/c
Lisbon	68/48/s	68/48/s
London	50/48/s	55/43/c
Madrid	65/47/s	65/47/s
Manila	88/73/s	89/73/p
Medan City	72/47/sf	71/47/p
Montreal	20/19/sf	28/19/p
Moscow	28/17/sf	28/23/p
Nairobi	58/54/s	63/58/p
New Delhi	73/44/sf	76/49/p
Panama	89/74/p	90/73/p
Paris	48/40/c	62/40/p
Rio de Janeiro	76/67/r	80/71/r
Rome	67/43/s	68/43/p
San Juan	62/42/sf	62/42/sf
Santiago	68/54/s	67/57/r
Seoul	37/22/p	31/10/s
Singapore	82/78/sf	82/78/sf
Stockholm	38/28/sf	42/35/sf
Sydney	78/57/r	77/57/r
Tehran	41/30/sf	45/29/p
Tokyo	47/38/sf	54/38/p
Vancouver	38/28/sf	33/27/sf
Vienna	42/35/s	61/58/p
Warsaw	37/27/sf	43/38/r

# COMMUNITY

THURSDAY, JANUARY 6, 2005

Page 1-B

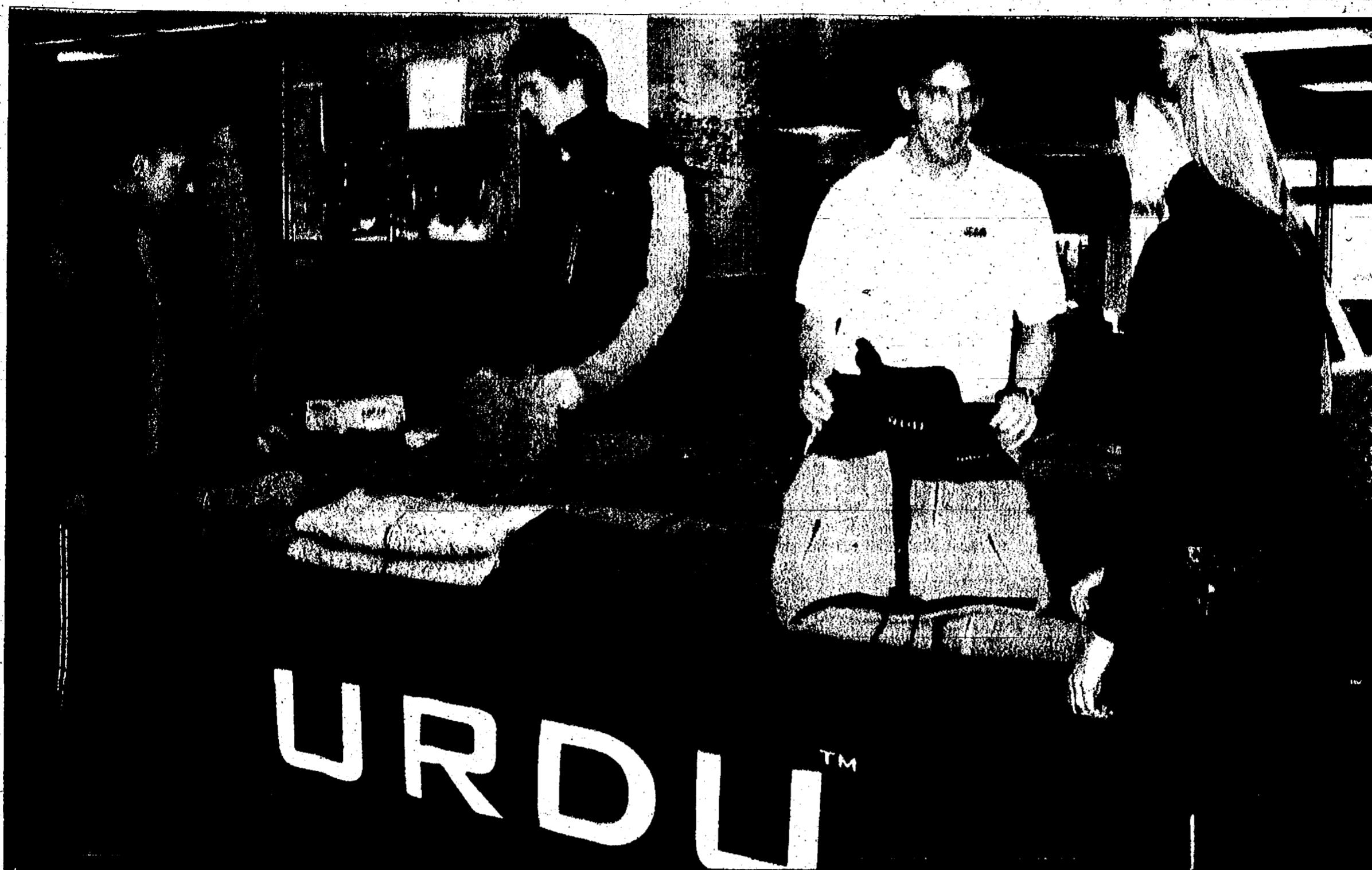

Urdu Imports founders and co-owners Nathan Butler (left) and Chris Dronen show their new company's wool-exterior, fleece-lined clothing to prospective customers during a recent college campus tour. The 1997 Chelsea High School graduates launched their outerwear company last fall, shortly after traveling to the Far East. Although Dronen and Butler hope to eventually sell their clothing at select retailers, most Urdu Imports sales are currently made via the company's Web site, at [www.urduimports.com](http://www.urduimports.com).

Photo courtesy of Urdu Imports

"We want to grow with the right people on board, who share the same passion."

—Nathan Butler, Urdu Imports

## Business Minded

### Chelsea grads start specialized outerwear company

By Steve Ricci  
Staff Writer

**W**ith lots of hard work, Nathan Butler and Chris Dronen hope that their specialized wool and fleece outerwear company will one day have them basking in the warmth of profits, while keeping customers toasty warm in cold weather.

The 1997 Chelsea High School graduates and good buddies recently opened an outerwear apparel company called Urdu Imports, which makes clothing with wool exteriors, lined with fleece on the inside.

Currently, the company sells two styles of hats and seven styles of sweater-jackets for men and women. But within the next few years, Dronen, 25, and Butler, 26, plan to expand their offerings to include gloves, headbands, scarves, mittens and vests.

Urdu Imports has storage and operational headquarters in Chelsea and Ann Arbor, respectively, and administrative offices in both cities. Sales are currently made through the company's Web site, [www.urduimports.com](http://www.urduimports.com), and via traveling promotional events on college campuses and in downtown Ann Arbor.

During the campus tours, the partners typically give back 15 percent of sale proceeds to their sponsors while donating to charitable organizations. Product discounts are

offered at the events.

The co-owners, who live in Chelsea, said they plan to eventually offer Urdu Imports garments in selective stores, with exclusive rights to the products.

They added that production of their clothing, made mostly of natural fibers, is done with priorities in "quality, style and functionality."

Their sweaters are meant to be multifaceted.

"It looks like a sweater, but in reality it's a jacket that can be worn all winter," Dronen said. "It's extremely warm, and with fleece lining it won't be itchy at all."

Dronen, a graduate of Michigan State University, said his memories of walking to classes in cold weather helped shape the product line.

"We weren't impressed with what was on the market," Dronen said. "I used to walk a half-mile to class, wearing layers."

Butler said when designing their clothing, they decided to "tighten up" double-ply wool fibers on the exterior of the garments, while keeping them comfortable with touches like fleece interiors and cotton piping for the neck and hands.

The clothes are designed to fit a mainstream look, and to appeal to a broad age range. They're also made to obviate the need

to wear layers of clothing to keep warm.

Butler, an Arizona State University graduate who majored in business, spent a year-and-a-half in Thailand after graduating, as Dronen, an engineering major, spent a year-and-a-half in China.

Their travels helped them acquire international business skills, including foreign language knowledge, they said, and helped lay the foundation for their eventual business plan, which includes making some of the products' materials overseas — hence the name "Urdu Imports."

They chose the "Urdu" name because they liked the way it sounded.

"The name 'Urdu' is really catching on," Dronen said.

The jackets are all named after mountain peaks or ranges from around the world.

Using his engineering know-how, Dronen designs the clothes first on paper, then with computers. He researches patterns, designs and weaves, and creates product samples.

From there, the partners show the samples at traveling booths, keeping a close eye on potential customers' reactions.

"If people are hesitant, we get feedback," said Butler. "We're always seeking that."

Customer satisfaction is a priority, too.

**"We're looking for energetic people with entrepreneurial thinking, but we never want to lose our quality image, no matter how big we get."**

Nathan Butler  
Co-owner

"We keep track of every customer, and make sure they're happy," said Dronen.

The company's Web site offers product images, sizing charts, warrantee and return policy information and a schedule of touring locations.

Within a couple of years, Butler and Dronen said, they will look for investors to own portions of the company.

"We're looking for young, tenacious, aggressive people who want to get a percentage of ownership through their efforts," Butler said. "We want to grow with the right people on board, who share the same passion."

"We're looking for energetic people with entrepreneurial thinking, but we never want to lose our quality image, no matter how big we get."

To date, Dronen and Butler haven't advertised much. Instead, they're relying more on word-of-mouth business from local residents to help their fledgling company along.

The partners, who provide their own accounting and get legal services with help from family members, said they try to run every aspect of their business themselves, whenever possible.

While their beginnings may be humble, they said they have clear direction and a strong work ethic.

"This is our full-time job," Butler said. "We throw all our money back into the company."

Staff Writer Steve Ricci can be reached at 475-1371 or [sricci@heritage.com](mailto:sricci@heritage.com).



As part of her doctoral thesis, the Rev. Barb Wright of First Congregational Church in Chelsea wrote a play about the struggles Hildegard of Bingen experienced. Youth at the church acted in the play produced by the church.

## Providing inspiration

### New pastor turns thesis into church play

By Chad Livengood  
Special Writer

The youth at First Congregational Church in Chelsea learned about life in the medieval times through the eyes of a 12th-century German nun.

With guidance from the Rev. Barb Wright, the youth learned about the struggles Hildegard of Bingen experienced in the male-dominated church during Hildegard's lifetime, 1098 to 1179.

Wright wrote a play about the life of Hildegard for her doctoral thesis, which she recently completed at Western Theological Seminary in Holland.

The youth spent three months learning about Hildegard, who, when she was 8 years old, was left by her parents at the Disibodenberg Abbey monastery until her death at age 81.

Then the children performed the play Dec. 12 for the church's congregation.

"Instead of writing a long boring thesis, I did all the research and put all that information into a play and had the youth group here perform it," Wright said.

Wright, who was named the new pastor at First Congregational Church in May, spent the past four years writing the play about Hildegard.

According to Wright's research, Hildegard was quiet about her visions from God until she was 42.

It was then that she began to speak out against the status quo. At age 50, she and other nuns who followed her would begin work on a monastery of their own, called Rupertsberg Abbey.

Hildegard ran the monastery, preached around the countryside, had regular correspondence with the Pope and the German emperor and often

chastised male clergy, Wright said.

"(Hildegard) had her sermons published, wrote a symphony, wrote a drama, wrote medical books, wrote books about gemstones, counseled innumerable men and women who came to the monastery and built a monastery out of nothing," Wright said.

"She did everything she was told she couldn't do. She did everything she wasn't supposed to do."

The youth learned things that they had previously not heard about.

"It was definitely a lot different," said Jenna Bumstead, an eighth-grader at Beach Middle School in Chelsea.

Hildegard was the 10th child of the family. In those days, the 10th child was given to the church as a tithe, said Bumstead, who played a nun named Richardis in the play.

"If they were girls, they were trained to be nuns," she said. "If they were boys,

See PASTOR — Page 3-B

# COMMUNITY CALENDAR

## CHELSEA

**Wednesday, Jan. 12**

**Evening Primrose Garden Club** will meet 7 p.m. at Chelsea Railroad Depot, 125 Jackson St. in Chelsea. The topic will be "Pruning Do's and Don'ts" with Wade Harris. The meeting is open to the public and there is no cost.

**Thursday, Jan. 13**

**Teen Advisory Board meeting** to be held 3:30 p.m. at the Chelsea District Library, 500 Washington St. Teens can give their opinion on what types of music, books and movies should be part of the library's teen area. For more information, call Karen Persello at 475-8732.

**"Word Basics"** workshop to be held from 6 to 8 p.m. on Thursdays Jan. 13 through Jan. 27 at the Chelsea District Library, 500 Washington St. Advanced registration is required. To register or for more information, call 475-8732.

**Saturday, Jan. 15**

**Chelsea Musical Celebrations** presents "Suren Bagratuni and Friends, Cello Soloist String Quartet and Piano" 7 p.m. at First Congregational Church, 121 East Middle St., in Chelsea. Tickets are \$12.50 for adults, \$9 for seniors 60 and older, \$7.50 youth 18 and younger. For more information, call Marsha Rinke at 475-7050.

## CHELSEA MISCELLANEOUS

**Thursday**

**Alzheimer's Association Family Caregiver Support Group** meets from 2 to 3:30 p.m. the third Thursday of the month at the Chelsea Retirement Community, 805 W. Middle St. Call 1-800-337-3827.

**Chelsea Area Chamber of Commerce Board of Directors** meets the third Thursday of the month. Call 475-1145.

**Friends of Chelsea District Library** meets on a regular basis. For more information, call Marie Brooks at 475-8732 or Jennifer Kundak at 475-2424.

**Senior Book Discussion Club** meets 1:30 p.m. the third Thursday of each month at the Chelsea District Library, 500 Washington St. For information, call 475-8732.

**Senior Nutrition Program** meets noon every Thursday for dinner at the Waterloo Township Hall, 8061 Washington St., in Waterloo. For reservations, call 475-7439.

**Friday**

**Al-Anon** meets 12:30 p.m. every Friday at Chelsea Community Hospital, 775 S. Main St., in the White Oak Center Great Room. Call 475-1462.

**Bingo** is held 6:30 p.m. every

Friday night at Chelsea Rod and Gun Club, 7103 Lingane Road, in Chelsea. Call 475-7910.

**Mothers of Preschoolers** meets 9 a.m. the second Friday of the month October through May at the Chelsea First United Methodist Church, 128 Park St. Free childcare is available on a limited basis. For information, call 475-8119.

**Saturday**

**Hope Clinic**, for people with no health insurance, is held 9 a.m. to noon on the second Saturday of the month at Faith In Action, 775 S. Main St. Call 475-3305.

**Western Washtenaw Republicans** meets from 9 to 11 a.m. the second Saturday of the month at Cleary's Pub, 113 S. Main St. Call 475-3874.

**German Social Club** meets 1 p.m. the last Saturday of the month at Wolverine restaurant, 20460 Old US-12. Call 475-1583.

**Sunday**

**The Parkinson Education and Support Group of Washtenaw County** meets from 1:30 to 4 p.m. the second Sunday of the month. Call 1-800-852-9781.

**Monday**

**Al-Anon** meets 7:30 p.m. every Monday at Chelsea Community Hospital, 775 S. Main St. Call 475-1462.

**Chelsea AA group meetings** are held 8:30 p.m. Monday, 8 p.m. Thursday and 7 p.m. Sunday at the Chelsea hospital dining room, and Tuesday at the U.A.W. Hall next to the Chelsea Post Office.

**Chelsea Area Garden Club** meets noon the second Monday of the month at First United Methodist Church, 128 Park St. Call 475-1493.

**Chelsea Kiwanis Club** meets 6:15 p.m. every Monday at Chelsea Community Hospital, 775 S. Main St. Call 475-5944.

**Chelsea Senior Nutrition Lunch Program** has moved to the cafeteria on the campus of the Old Chelsea High School, 500 East Washington St. Open to the public Monday-Friday at noon. To reserve a lunch call at least one day in advance at 475-9242.

**Lima Township Board** meets 6 p.m. the second Monday of every month at the Township Hall, 11452 Jackson Road, in Chelsea. 475-2246.

**Masonic Lodge 156** of Chelsea meets 7:30 p.m. the second Monday of the month at 113 W. Middle St. Call 433-1452.

**Mystery Book Club** meets 7:30 p.m. the second Monday of the month at the Washington Street Education Center, 500 Washington St.

**Overeaters Anonymous** meets 6 to 7 p.m. every Monday at

the Covenant Church, 50 N. Freer Road. Call 995-1835.

**Tuesday**

**Chelsea District Library Board** meets 7 p.m. the third Tuesday of the month at the Washington Street Education Center, 500 Washington St.

**Chelsea Lions Club** meets 6:45 p.m. on the first and third Tuesdays of the month at Chelsea Community Hospital, 775 S. Main St.

**Chelsea Rotary Club** meets 12:30 p.m. every Tuesday at the Common Grill, 112 S. Main St.

**Euchre Party** is held 7 p.m. every Tuesday at the Chelsea Senior Citizen Center, 512 E. Washington St. Call 475-9242.

**Grandparents as Parents program** is held 12:30 p.m. the second and fourth Tuesdays of the month at First United Methodist Church, 128 Park St. Call 712-3625.

**Senior Computing: One to One** workshop is held from 10 a.m. to noon the first and third Tuesdays each month at the Chelsea District Library, 500 Washington St. There is no charge, but registration is required. To register or for more information, call 475-8732.

**Senior Nutrition Program** meets noon every Tuesday for dinner at the Waterloo Township Hall, 8061 Washington St., in Waterloo. Call 475-7439.

**Woman's Club of Chelsea** meets 1 p.m. the fourth Tuesday of the month at The Pines, 325 Wilkinson St. Call 475-0467.

**Wednesday**

**Chelsea Veterans of Foreign Wars Post 4076**, 105 N. Main St., meets 7:30 p.m. the second Wednesday of the month. Call 475-1448.

**The Evening Primrose Garden Club** meets 7 p.m. the second Wednesday of the month at the Chelsea Depot, 125 Jackson St. For information, call 433-9733.

## DEXTER

**Saturday, Jan. 15**

**"Distant Elephant Cousins in Michigan"** special hands-on family science workshop will be held 10:30 a.m. at the Dexter District Library, 8040 Fourth St. The workshop is limited to children ages 6 and older accompanied by an adult. To register, call 426-4477.

**Monday, Jan. 17**

**Winter Story Times** for toddlers and preschoolers will begin Jan. 17 and run until March 10 at the Dexter District Library, 8040 Fourth St. Registration is under way. For more information, call 426-4477.

## DEXTER MISCELLANEOUS

**Thursday**

**Dexter AA group** meets 7:30 p.m. every Thursday at St. Joseph's Parish Hall in the education building, 3470 Dover St., in Dexter.

**Dexter American Legion** meets 8 p.m. the first Thursday of the month at the American Legion Post, 8225 Dexter-Chelsea Road. Call 426-3112.

**Dexter Community Band** meets from 7 to 9 p.m. every Thursday at the Dexter High

School band room, 2200 N. Parker Road. Call 426-2734.

**Dexter Historical Society** meets 7:30 p.m. the first Thursday of the month at the Dexter Area Museum, 3443 Inverness St., in Dexter.

**Dexter Rotary Club** meets 7:30 a.m. every Thursday at The Tuscan House, 7954 Ann Arbor St.

**Dexter Development Authority** meets 7:30 p.m. the second Thursday of the month at the Copeland Administration Building, 7714 Ann Arbor St., in Dexter.

**Dexter Lions Club** meets 6:45 p.m. on the first and third Thursdays at DAPCO Industries, 2500 Bishop Circle East, in Dexter. Call 426-8549.

**Girlfriends Inc.** is for women of all ages. The group meets 6:30 p.m. the second and fourth Thursday of the month. Call 424-3404.

**Monday**

**Dexter Board of Education** meets 7 p.m. the second and fourth Mondays at Creekside Intermediate School, 2615 Baker Road, in Dexter.

**Dexter District Library Board** meets 7:30 p.m. the first Monday

of the month at Dexter District Library, 8040 Fourth St., in Dexter.

**Dexter Village Council** meets 7:30 p.m. the second and fourth Mondays at the Dexter Senior Center, 7720 Ann Arbor St.

**Dexter Village Planning Commission** meets 7:30 p.m. the first Monday of the month at the Dexter Senior Center, 7720 Ann Arbor St.

**Dexter Village Zoning Board of Appeals** meets 7 p.m. the third Monday of the month at Dexter Senior Center, 7720 Ann Arbor St.

**Dexter AA Group** meets 8 p.m. every Tuesday at St. Joseph's Parish Hall Education Building, 3470 Dover St.

**Dexter Child Study Club** meets 7 p.m. the third Tuesday of the month. Call 426-3664.

**Dexter Garden Club** meets 7 p.m. the third Tuesday of the month at the Dexter Area Museum, 3443 Inverness St. Call 426-2372.

**Dexter Kiwanis Club** meets 6:30 p.m. the first and third Tuesdays at The Tuscan House, 7954 Ann Arbor St., in Dexter.

**Dexter Township Board** meets

See CALENDAR — Page 3-B

## Newcomers Welcome Service

*"A tradition of helping newcomers feel at home." Please call the following for your Complimentary Welcome Packet.*

FRANCYN CHOMIC  
Dexter Representative  
Please Call Francyn  
449-8402

JENNIFER KUNDAK  
Chelsea Representative  
Please Call Jennifer  
475-2424

**SOME THINGS CAN'T WAIT.**

**BUY NOW. PAY LATER.**

**1 Year - No Interest - No Payment**



**STAINMASTER**  
Masterpiece carpet

The Premier Performance Carpet  
• STAINMASTER carpet is the most durable carpet available  
• Wear and tear resistant  
• Resists stains and odors  
• Looks beautiful longer

**CARPET • VINYL • WOOD • CERAMIC**

**FLOORING 101**

*"We Make Flooring Simple"*

Hours: M-F 10-7 / Sat. 10-3 / Sun. By Appt.

12855 Old U.S. 12 East • Chelsea (Next to McCalla Feeds)

(734) 433-9804 • www.flooring101.net



MasterStore

# IMMEDIATE OCCUPANCY

*Friendly, Cozy  
& Compassionate*



**SENIOR RETIREMENT  
COMMUNITY**

**100 Silver Maples Dr.**

**Chelsea, MI 48118**

**(734) 475-4111**

*The Villas*

(Estate Homes for Independent Living)

*The Maples*

(Independent Living Apartments)

*The Meadows*

(Assisted Living Apartments)

*Respite*

(Short-term personalized assistance available)



Jointly sponsored by Chelsea Community Hospital and United Methodist Retirement Communities, Inc.



## PASTOR

Continued from Page 1-B

they were trained to be priests." Wright said this form of tithing really shocked the young girls in the youth group.

"The younger girls were kind of making connections. 'Wow, she was 14 when she became a nun and I'm 14. What if my parents dumped me off at a monastery?'"

Lauren Wright, 16, played Hildegard in the play. Barb Wright said her second oldest daughter was best suited for the role since she had to endure her studies of Hildegard for the past four years.

Lauren said while the play was often solemn and not very cheerful, it was a lesson for everyone.

"I think that Hildegard is an example of women who started the progressive movement for women," Lauren said.

Part of Wright's dissertation requires her to get the play published. A tape was made of the production and sent to her professors.

Jim Cook, professor emeritus of the New Testament at the school, was one of Wright's advisers throughout her study of Hildegard. He said Wright designed the

play to be "church friendly" so that other congregations could utilize it for religious purposes.

The story of Hildegard is very inspirational, which would be useful in any modern church as a learning tool, Cook said.

"That gives women a voice and kind of empowers them," he said.

Wright said she was overwhelmed by her new congregation's willingness to take on the play just a few months after she stepped up to the church's pulpit at 121 E. Middle St. in Chelsea.

"These parents took this production and ran with it," she said. "They and their children brought Hildegard to life and brought me to graduation."

After four years of studying every documented moment of Hildegard's life, Wright feels like she has a special connection to the saint.

"I think she is a living symbol of when God says, 'You are mine, and I want you and I have plans for you and you better not think about not doing it,'" Wright said. "God's hands were all over her — the way they are all over each of us — saying 'You've been created to make a difference in the world. Now, do it!'"

The performance was fol-

lowed by a medieval dinner in the basement of the church. Members of the congregation donated \$1,500 toward the youth group's Appalachian mission trip to build houses in Neon, Ky., this summer.

Jenna's mother, Karen Bumstead, was in charge of set design for the play and dinner.

The basement of the church was lined with stonewalls made out of eight refrigerator boxes Bumstead got from Heydlauff's Appliances in Chelsea.

Cook said he sent Wright's manuscript to the theater departments at Hope College in Holland and Calvin College in Grand Rapids, and the programs have expressed an interest in performing the play.

Wright, who received her undergraduate degree at Northwest College in Orange City, Iowa, will graduate in May from Western with a doctorate in ministry.

She has three daughters and one son. Alana is 14 and her son, Wesley, is 10. Her oldest daughter Elise, 18, is finishing her senior year at Grandville High School and is living with her grandmother.

Chad Livengood is a freelance writer. He can be reached at [livencj@cmich.edu](mailto:livencj@cmich.edu).

## WEDDINGS

### Seefeld, Toma marry

Danielle Toma of Whitmore Lake, daughter of Ron and Bobbi Toma of Dexter, and Clark Seefeld of Whitmore Lake, son of John and Fran Seefeld of Ann Arbor, were married Aug. 7 at St. Joseph Catholic Church in Dexter.

The matron of honor was Alisha Seefeld of Ypsilanti, sister-in-law of the groom. The bridesmaids were Erin Bembeneck of Ann Arbor, Leslie Bembeneck of Chelsea, Jamie Middlebrook of Racine, Wis., and Sandra Middlebrook of Dexter.

Haylee Seefeld of Ypsilanti was the flower girl.

Bob Seefeld of Ypsilanti, brother of groom, was the best man. The groomsmen were Jason Roberts of Ann Arbor, Jared Whacker of Chelsea, Andy Toma of Dexter and B.J. Zahn of Hell.

The ushers were Matt McCormick of Dexter and Mike Migna.

A reception was held at local 190-IBEW 252 Union Hall. The couple honeymooned in Mackinaw City. They reside in Whitmore Lake.

The bride graduated from Dexter High School, and attended Central Michigan University and Eastern Michigan University. She is employed at Dexter Chevrolet.

The groom graduated from Pioneer High School. He attended Eastern Michigan University and Washtenaw Community College. He is employed with Great Outdoors.



## ATKINSON CHIROPRACTIC CHELSEA



Celebrate  
Chiropractic

Enjoy  
Chiropractic

Enriches lives one at a time.  
26 years of experience.

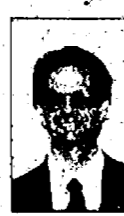

LETHA ATKINSON, D.C. FOUNDER 1952-1998  
DR. RONALD SMITH, D.C. ASSOCIATE  
DR. WILLIAM KARL, D.C. ASSOCIATE  
JILL MAURER, D.C. ASSOCIATE  
JANE MCCORMICK, D.C. ASSOCIATE  
DAWN DAULT, D.C. ASSOCIATE  
734.433.LIFE M-W-F 8-12 2-6 • Tues. 2-6 • Thurs. 8-NOON 734-433-8669

## CALENDAR

Continued from Page 2-B

7 p.m. the third Tuesday of the month at Dexter Township Hall, 6880 Dexter-Pinckney Road.

**Dexter Township Planning Commission** meets 7:30 p.m. the first and fourth Tuesdays at Dexter Township Hall, 6880 Dexter-Pinckney Road.

**Dexter Township Zoning Board of Appeals** meets 7:30 p.m. the second Tuesday of the month at Dexter Township Hall, 6880 Dexter-Pinckney Road.

**Dexter Village Parks Commission** meets 7 p.m. the third Tuesday of the month at Wylie Elementary School, 3060 Kensington St.

**Independent Order of Odd-fellows** meets 7:30 p.m. the third Tuesday of the month at Dexter United Methodist Church, 7643 W. Huron River Drive, in Dexter.

**The Washtenaw County Board of Road Commissioners** meets 1 p.m. every other Tuesday, 555 N. Zeeb Road, in Scio Township.

### Wednesday

**Dexter American Legion Auxiliary** meets 7 p.m. the third Wednesday of the month at the American Legion Post, 8225 Dexter-Chelsea Road. Call 426-3112.

**Dexter Touchdown Club** meets 7 p.m. the first Wednesday of the month in the media center at Dexter High School, 2200 N. Parker Road.

**Friends of Dexter District Library** meets 12:30 p.m. the second Wednesday of the month at the Dexter District Library, 8040 Fourth St. Call 426-4477.

**La Leche of Western Washtenaw** meets from 10 a.m. to noon the first Wednesday of the month. Call 426-5648.

**TOPS Weight Loss Group** meets weekly from 6:30 to 8 p.m. at the Dexter Senior Center, 7720 Ann Arbor-Dexter Road. Call 426-4031 for more information. **ANN ARBOR / YPSILANTI**

### Tuesday, Jan. 11

**"Teens Using Drugs Part 2: What to Do"** free seminar will be held from 7:30 to 9 p.m. the second

Tuesday of each month through June at St. Joseph Mercy Hospital Education Center, 5905 Elliott Drive, in Superior Township. Call 973-7892.

### Saturday, Jan. 29

**Family Education, Support and Training**, an education program for families who have a mentally ill loved one with a diagnosis of schizophrenia, bipolar disorder or depression, will hold an 11-week program from 9:15 a.m. to 11:30 a.m. Saturdays Jan. 29 through April 16. Call Rita Hermann at 663-5728 for information and to register. The registration deadline is Jan. 16.

## CUSTOM FRAMING

• Fine Art

• Unique Gifts

• Home Accent Pieces

• Catherine McClung Prints

• Lenox



18063 Main St. Dexter  
(734) 426-1581

## How Can We Help You?

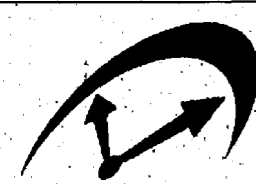

of Michigan, LLC  
bonded and insured

- shopping
- cabinet and room organizing
- running errands
- gift wrapping
- word processing
- event planning
- scheduling assistance

(734) 765-6322

[timesavers-mich.com](http://timesavers-mich.com)

## NOW OPEN

Inside Lane Animal Hospital

Pet Grooming by Melissa

All breed professional pet grooming

Call 517-795-5008

or Lane Animal Hospital for Appointment

## Sunday Brunch

by Chelsea Hospital Catering

Join us

Sunday,

January 9, 2005

10:30 a.m. to 1:30 p.m.

Main Dining Room, Chelsea Community Hospital

Complete with wait staff, white linens, and fresh flowers!

Mark your calendar for the upcoming Sunday Brunches...

- February 13th, 2005
- March 27th, 2005 Easter
- April 17th, 2005
- May 8th, 2005 Mother's Day

Chelsea Hospital Catering is available for your family or business events.

Call (734) 475-4026 for information.

### Chef Ben's January Sunday Menu Highlights

- French Onion Soup
- Stuffed Pork Loin
- Seafood Newburg
- Broccoli Quiche
- Rice Pilaf
- Fresh Sautéed Vegetables
- Assorted Salads
- Omelets
- Scrambled Eggs
- Bacon/Sausage Patties
- Biscuits/Gravy
- French Toast Sticks
- Pancakes/Waffles
- Assorted Gourmet Desserts
- And much, much more...

\$11.95 per person,  
no reservations necessary.



Nobody will ever tie you down and force you to have a good time.



Come on  
your own.

foggy bottom  
coffee house

In the Country  
Market Plaza

7065 Dexter Ann Arbor Rd, Dexter, 48130

The Chelsea Standard

# PEOPLE

PAGE 4B

THURSDAY, JANUARY 6, 2005



Margret McKee plays the kazoo to the laughter of other residents at Silver Maples.



Sister Teresa Remell dances with Santa (Paul Koniarz) at last month's birthdays celebrated at Silver Maples.



Margie Bentschneider and Dave Poppenger get a good laugh during the birthdays celebrated last month at Silver Maples.

Photos by Rita Fischer

# Celebrating MILESTONES

Residents at Silver Maples get a kick out of celebrating their birthdays together. Every month, those who have a birthday in the month come together for a party. Laughter, cake and good conversation make for a good time. On their actual birthday, they each get a balloon delivered to their rooms.



Betty Wade enjoys her birthday cake at Silver Maples retirement community.



Judy Hein shows off a birthday cake to Sister Teresa Remell and Dorothy Irwin before it's cut.

# The Chelsea Standard

## SPORTS

THURSDAY, JANUARY 6, 2005

To report scores,  
call 475-1371 or fax  
475-1413 or e-mail  
drichter@heritage.com

PAGE 1-C

## Year In Review

### Chelsea athletics make mark in SEC and in state competitions

By Don Richter  
Sports Editor

It was another memorable year for Chelsea athletics, in 2004.

The Bulldogs not only made their mark in the Southeastern Conference, but at the state level, as well. Here's a look back:

**Jan. 15** — Bulldog softball received a National Fastpitch Coaches Association Turf Field Maintenance award. The award recognized Chelsea's softball field as one of the best high school complexes in the nation.

**Jan. 22** — Chelsea hockey defeated Saline 2-1. Luc Daniels and Matt Eckler scored for the state-ranked Bulldogs (8-3-3, 3-0-1).

**Jan. 29** — Bulldog volleyball placed first at the Battle Creek Lakeview Invitational. Chelsea beat Battle Creek Pennfield 15-4, 15-10 in the final.

**Jan. 29** — Chelsea resident Nicole Williams won a trip to Super Bowl XXXVIII in Houston. A junior at Central Michigan University, Williams was selected the top representative from throughout the country for Sports Illustrated's On Campus magazine, earning the prize.

**Feb. 12** — Chelsea volleyball swept Tecumseh 15-13, 15-13, 15-6. Lindsay Tye paced the Bulldogs with 20 kills.

**Feb. 12** — The Bulldog wrestling team defeated Division II No. 2-ranked Tecumseh 35-27. The victory gave Chelsea the SEC White Division regular season championship.

**Feb. 19** — Chelsea wrestling placed first at the SEC White Division tournament. The Bulldogs ended up with 251 points, winning league titles for Chelsea were Geoff Wonders (103), Josh Clark (135), Stephen Kolokithas (145), Matt Robinson (152) and Joel Powers (215).



Chelsea's Reese Hammer (right) and the Bulldog boys' soccer team lost in the Division II district semifinals to Dexter 2-1, this past season. Chelsea finished 7-11-4 overall this year.

**Feb. 26** — The Bulldog wrestling squad captured a Division II district championship, defeating Dexter 48-20 for the title.

**March 4** — Chelsea's boys' swimming and diving team finished second at the SEC White Division meet. Winning the league title was county rival Dexter.

**March 4** — Bulldog wrestling lost to defending Division II state champion Mason 41-22 in a regional semifinal match.

**March 11** — Chelsea hockey lost to Dearborn Divine Child 4-3 in a Division III first-round regional game. The host Bulldogs (11-11-3)

have been knocked out of the playoffs three straight years by the No. 3-ranked Falcons.

**March 11** — The Bulldog boys' basketball team was ousted from the Class A state playoffs, losing to Saline 49-45 in a first-round district contest. The Bulldogs (8-13, 4-6) were led by senior Brian Kinashuk, who scored 16 points, including two three-pointers, grabbed three rebounds and dished out two assists.

**March 18** — The Chelsea boys' swimming and diving team finished 21st at the Division II state meet at Eastern Michigan University. Birmingham Groves won the overall title with 225 points.

**March 18** — Bulldog Craig Urwin was named Hockey MVP. The senior center finished with a team-high 17 goals and 23 assists. He also earned Division III first-team All-State accolades.

**March 18** — Chelsea volleyball won a Class A regional title, defeating Livonia Churchill 16-14, 15-13.

**March 18** — Bulldog senior wrestler Joel Powers finished third in the state at 215 pounds in the Division II final. Powers (44-8) advanced to the state semifinals before losing 9-7 to eventual champion Casey Curtis of DeWitt. Fellow classmate Karl Wint (34-19) also qualified for the state meet, losing two matches in the early rounds.

**March 25** — Chelsea volleyball lost to Temperance Bedford 15-6, 15-13 in the Class A state quarterfinals. Senior All-State outside hitter and Ferris State University recruit Lindsay Tye paced the Bulldogs with 15 kills and six digs.

**March 25** — Brian Kinashuk was named Bulldog boys' basketball MVP. The 6-foot senior swing player led Chelsea scoring 11.7 points per game, and grabbing 5.2 rebounds per outing. The All-SEC first-team selection also shot 75 percent from the free-throw line.

**April 1** — In its inaugural season, the Chelsea girls' bowling team finished second in the Jackson Area High School Conference. The Bulldog boys' squad placed fourth in the league. Kayla Pepper and Eric Herter were named MVP.

**April 1** — Chelsea's Alison

Mann was named Mid American Conference Freshman of the Year for women's basketball. The Bowling Green State University forward averaged 12.9 points and 7.9 rebounds.

**April 8** — Andy Kellogg was named Bulldog boys' swimming and diving MVP. The junior sprinter finished fifth in the 100 freestyle and eighth in the 50 freestyle at the Division II state meet.

**May 27** — Chelsea baseball won the SEC White Division tournament title, defeating Tecumseh 2-1 in the final. Ryan Keiser and Steve Crews each had RBI singles for the Bulldogs (15-14-1).

**May 27** — The Chelsea boys' tennis squad captured a Division III regional championship. Chelsea ended up with 27 points. Winning regional titles were Trevor Bach (No. 1 singles), Matt Neff and Pieter Boshoven (No. 1 doubles), and Casey Peters and Joel Griffith (No. 3 doubles).

**May 27** — The boys' track and field team finished second at the Division II regional, recording 65 points. Winning the regional title was Dexter with 87 points.

**May 27** — The Bulldog girls' golf team placed fourth, with a score of 363, at the Division II regional at Tecumseh's Raisin Valley Golf Course. Chelsea missed qualifying for the state match by one place.

**June 10** — Chelsea's Megan Korc finished fifth in the pole vault, clearing a personal best 10-feet at the Division II state meet, to lead the Bulldogs.

**June 10** — Bulldog senior Blythe Crane finished fourth overall at the Division II state golf match at Michigan State University's Forest Akers East Golf Course. Crane ended up with a two-day total of 151 (72-79). Crane's 72 is a school record. Teammate Courtney Aili shot an 83 at the state match for Chelsea.

**June 10** — The Chelsea boys' tennis team finished 13th at the Division III state match. Bulldog senior Trevor Bach advanced to the state semifinals in the No. 1 singles flight before losing 6-4, 6-1 to eventual champion Howard Midgal of Bloomfield Hills Andover.

Chelsea's Matt Neff and Pieter Boshoven also advanced to the semifinals, losing 5-7, 6-3, 7-5 to Nate Vanderploeg and Alex Suzuki of East Grand Rapids at No. 1 doubles.

**June 10** — The Bulldog 3,200-meter relay foursome of Hugh White, Tony Reifel, Cage Cowan and Trevor Bach finished sixth in 8:05.9 at the boys' track and field Division II state meet. Teammate Joel Powers placed ninth in the shot put with a heave of 50-feet, 1-inch.

**June 11** — Chelsea softball won a Division II district title, defeating Tecumseh 4-0 in the final, and Jackson

Lumen Christi 3-0 in the semifinals.

**June 10** — The Bulldogs' girls' soccer team lost to Mason 2-1 in a Division II state district final. The game lasted two overtimes and was decided in a shootout. Chelsea finished the season, with a 9-9-3 overall record.

**June 17** — Chelsea softball captured a Division II regional title, defeating Dearborn Heights Annapolis 4-0 and Plymouth 3-1. Bulldog senior pitcher Jenna Connelly recorded both wins from the circle, throwing a no-hitter and striking out 15 in the final against Annapolis.

**June 17** — Bulldog sophomore Emily Woodruff was named girls' track and field MVP.

**June 17** — Seniors Joel Powers and Hugh White earned Chelsea boys' track and field MVP honors. Powers was regional champion in the shot put, while White was All-Region in the 800-meter run.

**June 24** — Seniors Kyle Kendzicky and Ryan Keiser were named Bulldog baseball MVPs. Kendzicky led Chelsea with a .408 batting average. Keiser finished with a .325 average and a team-high 18 stolen bases.

**June 24** — Chelsea softball lost to eventual champion Stevensville-Lakeshore 3-1 in the Division II state semifinals at Battle Creek's Bailey Park. The two-time defending state champion Bulldogs (34-2-1) committed an uncharacteristic five errors in the game.

**July 1** — Chelsea softball senior standouts outfielder Alise Augustine, catcher Katrina Moffett, second baseman Missy Morcom and pitcher Jenna Connelly each earned Division II All-State recognition.

**July 1** — The Michigan High School Softball Coaches Association named Bulldogs Jenna Connelly and

See REVIEW — Page 2-C



Chelsea junior Emily Woodruff was the top player on this season's Bulldog girls' basketball team. Chelsea ended the year with an overall record of 4-17.

Bulldog senior Trevor Bach helped lead Chelsea's 3,200-meter relay four-some to a sixth-place finish at the Division II state meet last spring. Bach also advanced to the state semifinals at No. 1 singles in tennis.

Photo courtesy of Alice Rawson



Bulldog Max Wineland headed for the finish line at last fall's Division II cross country state meet at Michigan International Speedway. Wineland paced Chelsea to a ninth-place finish overall.

Photo courtesy of Alice Rawson



Chelsea's Brett Common was named boys' golf MVP. The senior finished with a scoring average of 39. He was named first-team All-Southeastern Conference.

Photo courtesy of Alice Rawson





## REVIEW

Continued from Page 2-C

**Oct. 28** — In a battle of unbeaten, Chelsea football defeated Allen Park 14-0 before 6,000 fans at Jerry Niehaus Field. The visiting Jaguars were the defending Division III state runner-up. Senior running backs Alec Penix and Justin Esch scored touchdowns for the Bulldogs (9-0).

**Nov. 5** — The No. 5-ranked Bulldog boys' cross country squad placed second at the Division III regional meet with 87 points. Top-ranked Dexter finished first with 94 points. Sophomore Brendan Smith led Chelsea, ending up ninth overall, in 16:58.

**Nov. 4** — In a battle of cross-town rivals and state powers, No. 5-ranked Chelsea lost to No. 2-ranked Dexter 126-60 in girls' swimming and diving.

**Nov. 4** — The girls' cross country team captured a Division II regional crown. Chelsea bested the field with 63 points. Rachel Severin led the Bulldogs, finishing first overall, with a clocking of 18:41.

**Nov. 4** — Chelsea football defeated Carleton Airport 44-6 in a Division III first-round district game. The Bulldogs finished with 253 total yards of offense, including 216 yards on the ground.

**Nov. 11** — The boys' cross country team finished ninth at the Division II state meet, ending up with 277 points. Dexter won the state title with 93 points. Individually for Chelsea, junior Ian Girard paced the squad, crossing the line 19th in 16:13.

**Nov. 11** — The Division II No. 5-ranked Chelsea girls' swimming and diving team placed second in the SEC White Division. County rival and No. 2-ranked Dexter captured the league championship.

**Nov. 11** — The girls' cross country team finished sixth at the Division II state meet, recording 230 points. Chelsea junior Rachel Severin paced the squad individually, placing fourth overall, with a time of 18:26.00. East Grand Rapids won the state title with 92 points.

**Nov. 11** — Chelsea football lost to Riverview 26-7 in a Division III district final in front of 4,200 fans at Jerry Niehaus Field. The Bulldogs (10-1), ranked No. 1 in the state for most of the season, had the ball for only 11:41. The visiting Pirates (11-0) dominated time of possession, controlling the ball for 36:49.

**Nov. 18** — Bulldog Brett Common was named boys' golf MVP. The senior finished the season with a scoring average of 39. Common earned first-team All-SEC recognition and received the league's sportsmanship award.

**Nov. 25** — Chelsea hockey opened the season defeating Muskegon Reeths-Puffer 4-0 and Ypsilanti Lincoln 11-1.

**Nov. 25** — The girls' basketball team lost to Ann Arbor Pioneer 42-22 in a Class A district semifinal. Chelsea ended the year with a 4-17 overall record.

**Nov. 25** — The girls' swimming and diving team placed sixth at the Division II state meet. The Bulldogs ended up



Chelsea senior Kara Stiles was named co-MVP of the Bulldogs' girls' swimming and diving team this past season.

Photo courtesy of Alice Rawson

with 134 points. Birmingham Groves finished first with 334.50 points. Kara Stiles touched third in the 200 individual medley and third in the 100 freestyle to pace Chelsea.

**Dec. 2** — Bulldog senior offensive tackle Nick Toth (6-2, 295) was named first-team All-State by the Associated Press, The Detroit News and The Detroit Free Press. Behind Toth, Chelsea gained 2,927 yards on the ground. The Bulldogs averaged 266 yards rushing this season.

**Dec. 2** — Chelsea hockey captured its annual Thanksgiving Tournament, beating Southgate Anderson and Haslett-Williamston for the title.

**Dec. 9** — Ausable Schiebert was named Bulldog boys' soccer MVP. The sophomore midfielder finished the year with 13 goals and three assists. He earned third-team All-State recognition. He also was first-team All-SEC, first-team All-District and first-team All-Regional.

**Dec. 16** — Senior Kara Stiles and junior Jessica Lodewyk were named MVP of the Chelsea girls' swimming and diving team.

**Dec. 16** — Bulldog boys' basketball opened the season defeating Albion 58-44 and Pinckney 52-44. Senior

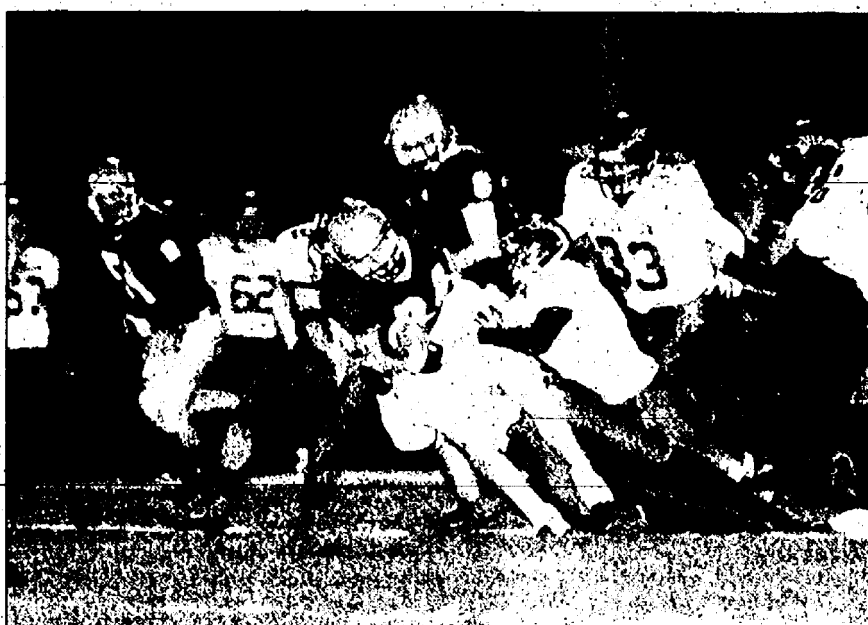

Photo by Jerry Milliken

Bulldog football lost to Riverview 26-7 in a Division III district final last fall. Chelsea finished 10-1 overall and was ranked No. 1 in the state for most of the season.

Danay Keilman scored 18 points, leading Chelsea against Albion, while junior John Mantel had a double-double of 16 points and 13 rebounds versus Pinckney.

**Dec. 23** — Chelsea hockey traveled north to participate in the Division III Showcase Tournament in Gaylord. The Bulldogs finished 0-1-1 at the two-day tournament, losing to Big Rapids 4-2 and tying Cadillac 2-2.

Sports Editor Don Richter can be reached at 475-1371 or at drichter@heritage.com.

### Midwest Baseball Academy

Get a jump on the competition at Spring Training 2005, a national training program. Six weeks of advanced hitting and pitching instruction for just \$95.

Jan. 16 - Feb. 20  
Concordia University

Sessions for grades 1-12  
• Top area coaches  
• 5:1 ratio  
• Great indoor facilities  
• Batting cages

Space is limited, for details phone 866-MBA-HITS or visit [www.BaseballAcademy.net](http://www.BaseballAcademy.net)

### James Barry Accountant & Tax Advisor

Personal Tax Planning & Return Preparation  
Complete Accounting & Tax Services for  
all forms of Business Ownership

Telephone: (734) 426-2395  
9412 Horseshoe Bend, Dexter

Day or Evening Appointments Available

JB



### Ready-Mix Concrete Concrete Septic Tanks

• MON-SAT DELIVERY  
• ANY SIZE LOAD

Residential, Commercial,  
Industrial & Homeowners  
Welcome

• 500 Gallon Tanks  
• 1000 Gallon Tanks  
• 1500 Gallon Tanks  
• Drywells  
• Modified Tanks  
• Risers and Lids

(517)546-2810 or (888)35-TANKS

4944 Mason Road, Howell • 1 mile west of Burkhart  
[www.americanconprod.com](http://www.americanconprod.com)

# \$1,000 REBATE.

Save up to \$1,000 on select energy-efficient heating systems from Carrier.  
Call (734) 663-0204.

KOCH & WHITE  
HEATING • COOLING  
TRUSTED SINCE 1934



Koch & White Heating & Cooling, Inc. | 2608 W. Liberty, Ann Arbor, MI 48107

**J's Tree Trimming & Removal, INC.**

- Fully Insured • Free Estimates
- Experienced Climber
- Tree Trimming
- Tree Removal
- Stump Grinding
- Firewood Delivery
- Storm Damage
- Land & Lot Clearing
- Brush Chipping
- Wood Hauling
- Tree Repair
- Pruning

Jason Godfrey, Owner - Operator  
734-260-0497 cell • 734-449-5318

**Bottled Water at your doorstep**

WE DELIVER BOTTLED WATER!  
Cooler Sales & Rentals

**Champion Water Treatment**  
A division of Cribley Drilling Co.  
(734) 426-8800 • (800) 875-9197  
[www.cribley.com](http://www.cribley.com)

**DEXTER WRESTLING CLUB**

**Open House Registration**  
Sunday, January 9th, 2005  
2:00-4:00

Wylie Middle School - Pool Lobby  
Open to Boys and Girls Ages 5 & Up.

**COMPLIMENTARY REFRESHMENTS**

Registration Fee: \$75 for DCS Students  
\$95 for Students Out-of-District  
(Includes Federation card and a club T-shirt at parents meeting)  
**New Members must provide a Xerox copy of child's Birth Certificate for club records.**

**PRACTICE SCHEDULE:**  
Mon. and Wed. Beginners - 6:00-8:00  
In experienced 10yrs and younger - 6:00-8:00  
Tues. and Thurs. for experienced 10 years and older 6:00-8:00

**Practices Starts: Wednesday February 18th**

If you have any questions please call:  
Mike Crawford at (734) 426-0281  
OR Steve Grau (734) 475-3548

**EQUIPMENT EXCHANGE**  
Bring your own used gear to trade or sell

**RING IN THE NEW YEAR WITH OUR Service Specials**

**Oil Filter Change and 16-Point Vehicle Checkup \$19.95 or less**  
INCLUDES:  
• Oil and oil replacement up to 5 qt.  
• New Motor Oil Filter  
• Additional charges may be applied for diesel V-10's, V-8's, fluid disposal, semi-synthetic and synthetic oils  
• Plus, inspection of these and additional items not listed:  
• Tire pressure • Fluid levels  
• Windshield wipers • Belts/Hoses  
Price does not include repairs which may be required after inspection. Ask your Service Advisor for additional details.  
EXPIRES 2/27/05

**Winter Maintenance Checkup \$29.95 or less**  
INCLUDES:  
• Oil and oil replacement up to 5 qt.  
• New Motor Oil Filter  
• Battery test  
• Fluid level inspection  
• Inspect calipers, rotors and/or drums  
• Inspect belts and hoses  
Special wheels; specialty vehicles slightly higher. Additional charges may be applied for diesel V-10's, fluid disposal, semi-synthetic and synthetic oils.  
EXPIRES 2/27/05

**Mopar Battery \$100 Mail-In Rebate**  
on the purchase of a Mopar Power Pro 5, 6, 7 or Jeep Extreme Battery  
Limited warranty at DaimlerChrysler Motors Corporation dealerships nationwide - See dealer for details and a copy of the warranty. Price for each battery only. Electrical and old battery inspection/testing if required and installation extra. Please see our Service Advisor for details. Diesel and oversized batteries extra. Warranty and prorated adjustments not included.  
Mail-in rebates valid on purchases from December 1, 2004 through February 27, 2005. All rebate requests must be postmarked by March 15, 2005 and received by March 31, 2005. See Service Advisor for details.  
EXPIRES 2/27/05

**Stick with the Specialists**

Expert Technicians • Specialized Technology • Authentic Mopar Parts • Competitive Prices

**VISIT THESE PARTICIPATING DEALERS:**

Al Deady Dodge 11500 Jossan Campus Hemlock, MI 313-893-8300	Clarkston Chrysler Jeep 8105 Big Lake Rd. Clarkston, MI 248-625-2636	Joe Rice Dodge of Dearborn LLC 14765 Michigan Avenue Dearborn, MI 313-646-3488	M-FS Dodge 2561 Highland Road Livonia, MI 248-587-6222	Hicksville, MI 248-587-6222
Al Deady Dodge Clarkston Inc. 8700 Drive Highway Clarkston, MI 248-620-0800	Colonial Dodge Inc. 24211 Grand Avenue Eastpointe, MI 734-421-5700	Livonia Dodge Inc. 20777 Plymouth Livonia, MI 734-535-5300	Westbrook Dodge Inc. 15250 Westport Mile Livonia, MI 248-396-6700	Strom's Mopar Sales Inc. 248-396-6700
Bill Shetkovich Inc. 16400 Woodward Highland Park, MI 313-366-3300	Dorwood Dodge Inc. 32850 Ford Road Garden City, MI 734-421-5700	Lockwood Chrysler Plymouth Jeep Inc. 18165 Mack Avenue Detroit, MI 313-898-2000	Lockwood Dodge Inc. 1000 W. Summer Mile Madison Heights, MI 248-587-6222	Meridian Chrysler Jeep 15901 Plymouth Road Farmington, MI 248-587-6222
Birmingham 21300 W. Maple Troy, MI 248-543-7000	Dak Scott Dodge Inc. 684 Ann Arbor Road Plymouth, MI 734-451-2110	Meade Dodge Inc. 18001 Mack Avenue Detroit, MI 313-898-2000	Meade Dodge Inc. 18001 Mack Avenue Detroit, MI 313-898-2000	Strom's Mopar Sales Inc. 248-396-6700
Bob Saks Dodge Inc. 35200 Grand River Farmington Hills, MI 248-699-7000	Golding D-J-D Inc. 2125 South Telegraph Bloomfield Hills, MI 248-334-3600	Mt. Clemens Dodge Inc. 43774 N. Grand Ave. Clinton Township, MI 586-468-1521	Meade Dodge Inc. 18001 Mack Avenue Detroit, MI 313-898-2000	Strom's Mopar Sales Inc. 248-396-6700
Bruce Campbell Dodge Inc. 14875 Telegraph Redford, MI 313-536-1300	Jim Riehl's Friendly C.D., Inc. 1515 S. Lapeer Road Lapeer, MI 810-694-2909	Musich Dodge Inc. 677 S. Lapeer Road Lapeer, MI 248-697-8247	Meade Dodge Inc. 18001 Mack Avenue Detroit, MI 313-898-2000	Strom's Mopar Sales Inc. 248-396-6700
Century Dodge Inc. 13500 Telegraph Taylor, MI 734-346-9430	Jim Riehl's Friendly Chrysler Jeep 32899 Van Dyke Avenue Warren, MI 586-979-8700	Musich Dodge Inc. 677 S. Lapeer Road Lapeer, MI 248-697-8247	Meade Dodge Inc. 18001 Mack Avenue Detroit, MI 313-898-2000	Strom's Mopar Sales Inc. 248-396-6700
Mark IV Lounge Shamrock Floors W.G.A.F. Inc. Chelsea Green House Hemlock Construction Greenleaf Recreation Beard's bunch McCall's Rue Taylor's Steele's Heating Mike's Deli Side Street Garage High Game John Packard, 267 High Series John Packard, 665	254.5 254 222 353.5 273 277 201 247 257.5 200.5 268 294.5 240.5	255.5 256 288 156.5 237 233 229 283 309.5 302.5 242 215.5 269.5		

## BOWLING

JUNIOR HOUSE - 12-30-04

	W	L
Red Division		
Curtis Building Co.	47.5	12.5
Chelsea Greenhouse	31	29
Great Outdoors	25	35
Associated Drywall	23	37
White Division		
Hemlock Construction	49	11
Microwave Communications	42	18
Mark IV Lounge	38	21
Chelsea's Pub	21	39
Blue Division		
Steele's Heating & Cooling	37.5	22.5
Chelsea Lanes	27	33
Seitz's Tavern	19	41
Malice Division		
CFM	31	29
30 Sales and Service	28	32
Norm's Body Shop	8	52
High Game: D. Beaver, 269		
High Series: D. Beaver, 724		

CHELSEA SENIOR HOUSE - 01-03-05

	W	L
Mark IV Lounge	254.5	255.5
Shamrock Floors	254	256
W.G.A.F. Inc.	222	288
Chelsea Green House	353.5	156.5
Hemlock Construction	273	237
Greenleaf Recreation	277	233
Beard's bunch	201	229
McCall's	247	283
Rue Taylor's	257.5	209.5
Steele's Heating	200.5	302.5
Mike's Deli	268	242
Side Street Garage	294.5	215.5
High Game: John Packard, 267		
High Series: John Packard, 665		

Phone: 1-877-888-3202

Fax: 1-877-21-FAXUS

# CLASSIFIED

Heritage Classifieds are available online: [www.heritage.com](http://www.heritage.com)

## DEADLINES:

News-Herald Tuesday, 11 a.m.  
The Guardian Wednesday 5 p.m.  
Western Region & The View Tuesday, 4:30 p.m.  
Press & Guide Tuesday, 11 a.m.  
Ile Camera Wednesday, 5 p.m.  
Sunday News-Herald/Press & Guide Friday, 4 p.m.

## IF THIS IS YOUR MARKET, TURN TO HERITAGE NEWSPAPERS

• Allen Park • Belleville • Brownstown • Chelsea • Dearborn • Dearborn Heights  
• Dexter • Ecorse • Flat Rock • Gibraltar • Grosse Ile • Huron Township  
• Lincoln Park • Manchester • Melvindale • Milan • River Rouge • Riverview  
• Rockwood • Romulus • Saline • South Rockwood • Southgate • Taylor  
• Trenton • Warrendale • Woodhaven • Wyandotte • Monroe County

## ADVERTISING POLICIES

Heritage Newspapers reserves the right to accept, edit, revise and classify any classified ad submitted for publication. Heritage Newspapers is responsible for one incorrect insertion. The advertiser is responsible for the accuracy of further insertions. We request that you check your ad for accuracy on all insertions. Claims are limited to the actual cost of the ad and must be submitted within 30 days.



### Announcements 1000



### Legal Notices 1050

**NOTICE OF CIRCUIT COURT FORECLOSURE SALE**

Pursuant to a Judgment of the 22nd Judicial Circuit Court, Washtenaw County, Michigan, entered on the July 7, 2004 Court File No. 2003-1100-CH, in which The City of Ypsilanti and Jon Ichesco were Plaintiff and GAPPY-SHARIEFF, LLC, SHOEBOE, SHARIEFF, Agent, was a defendant.

**NOTICE IS HEREBY GIVEN** That on Thursday, February 3, 2005, at 10:00 a.m. there will be offered for sale and sold to the highest bidder at public auction at the main lobby of the Washtenaw County Courthouse, Michigan, building 101 East Huron Street, Ann Arbor, Michigan, the following property in the City of Ypsilanti, Washtenaw County, Michigan, described as:

Property in the City of Ypsilanti, Washtenaw County, Michigan, commonly known as 325 East Michigan Avenue, with legal description of: Lot 213, Original Plat of Ypsilanti, as recorded in Transcripts, page 162, Washtenaw County Records.

The purpose of said sale is to satisfy the amount due on said Judgment together with interest and allowable expenses, said sum being \$64,536.89 as of the date of the Sale.

The redemption period shall be six (6) months from the date of such sale.

Bart, Anhalt and Gilbreath, P.C.  
By: John S. Gilbreath, Jr. P-33945  
Attorneys for Plaintiff

### Lost 1060

**LOST CAT (Ernie)** male short hair slender, medium not dew-clawed, neutered, white face & front including all 4 paws, tabby stripes top of head back & tail, affectionate purrs constantly. 734-755-6674

### LOST CELL phone

December 26th Motorola 2610. Veroz Outlet area. Veroz camera phone. Call 989-747-0308 if found. REWARD

### LOST DOG black & tan

Chihuahua mix. Missing 11:05 answers to: Angel. Friendly demeanor. REWARD offered. 313-295-2676

### Where the Deals Are

**LOST FALSE TEETH** in Meijers parking lot in Belleville. REWARD 734-461-1428

### MISSING WELSH Corgi

goes by the name Shrek, black brown & white. Reward 313-388-1827

### Personal Announcements 1090

### TAX

Planning, Preparation, Representation for Individuals and all forms of Business Ownership. P.F. Swope EA 501 N Main St. Chelsea, MI 48118 734-475-1501 [www.PFSwope.com](http://www.PFSwope.com) Enrolled to Practice before the Internal Revenue Service

### CLASSIFIED

Brings buyers and sellers together. Help families find new homes. Makes selling and shopping simple. Provide job seekers with career information.

### Legal Notices 1050

**THIS FIRM IS A DEBT COLLECTOR ATTEMPTING TO COLLECT A DEBT. ANY INFORMATION OBTAINED WILL BE USED FOR THAT PURPOSE. PLEASE CONTACT OUR OFFICE AT THE NUMBER BELOW IF YOU ARE IN ACTIVE MILITARY DUTY. MORTGAGE SALE Default** has been made in the conditions of a mortgage made by Sandra L. Sibbitt, a single woman, to Ameriquest Mortgage Company, mortgagee, dated September 25, 2002 and recorded October 31, 2002 in Liber 4178, Page 312, Washtenaw County Records. Said mortgage is now held by Deutsche Bank National Trust Company, As Trustee of Ameriquest Mortgage Securities, Inc. Series 2002-C, Asset Backed Certificates, under the Pooling & Servicing Agreement Dated As Of October 1, 2002. Without Recourse by assignment submitted to and recorded by the Washtenaw County Register of Deeds. There is claimed to be due on such mortgage the sum of Seventy-Seven Thousand Eight Hundred Seventy-One and 57/100 Dollars (\$77,871.57) including interest at the rate of 9.37% per annum, Under the power of sale contained in the mortgage and the statutes of the State of Michigan, notice is hereby given that the mortgage will be foreclosed by a sale of the mortgaged premises, or some part of them, at public venue at the or in the Main Lobby of Washtenaw County Courthouse Huron Street entrance in Ann Arbor, MI in Washtenaw County, Michigan, at 10:00 a.m. on January 27, 2005. The premises are located in the City of Ann Arbor, Washtenaw County, Michigan, and are described as: Lot 4, Greenville Estates, as recorded in Liber 16 of Plats, Page 28, Washtenaw County Records. The redemption period shall be 6 months from the date of such sale, unless the property is determined abandoned in accordance with MCLA §600.3241a, in which case the redemption period shall be 30 days from the date of the sale. TO ALL PURCHASERS: The foreclosing mortgagee can rescind the sale in the event a 3rd party buys the property and there is a simultaneous resolution with the borrower. In that event, your damages, if any, are limited solely to the return of the bid amount tendered at sale. Dated: December 30, 2004 ORLAND ASSOCIATES PC Attorneys for Citicredit Mortgage Company, Inc. fka Ford Consumer Finance Company, Inc. P.O. Box 5041 Troy, MI 48007-5041 (248) 457-1000 File No. 201,1222 ASAP624967 12/30, 01/06, 01/13, 01/20

### Legal Notices 1050

**THIS FIRM IS A DEBT COLLECTOR ATTEMPTING TO COLLECT A DEBT. ANY INFORMATION OBTAINED WILL BE USED FOR THAT PURPOSE. PLEASE CONTACT OUR OFFICE AT THE NUMBER BELOW IF YOU ARE IN ACTIVE MILITARY DUTY. MORTGAGE SALE Default** has been made in the conditions of a mortgage made by Jubei L. Hughes, a single man, to First Franklin Financial Corporation, mortgagee, dated December 8, 2003 and recorded December 12, 2003 in Liber 4345, Page 527, Washtenaw County Records. Said mortgage is now held by Wells Fargo Bank National Association, as Trustee for First Franklin Mortgage Loan Trust 2004-F2, by Saxon Mortgage Services, Inc., as its assignee, in fact, by assignment submitted to and recorded by the Washtenaw County Register of Deeds. There is claimed to be due on such mortgage the sum of One Hundred Twenty-Two Thousand Two Hundred Fifty and 59/100 Dollars (\$122,025.59) including interest at the rate of 7.38% per annum, Under the power of sale contained in the mortgage and the statutes of the State of Michigan, notice is hereby given that the mortgage will be foreclosed by a sale of the mortgaged premises, or some part of them, at public venue at the or in the Main Lobby of Washtenaw County Courthouse Huron Street entrance in Ann Arbor, MI in Washtenaw County, Michigan, at 10:00 a.m. on January 27, 2005. The premises are located in the City of Ann Arbor, Washtenaw County, Michigan, and are described as: Lot 4, Greenville Estates, as recorded in Liber 16 of Plats, Page 28, Washtenaw County Records. The redemption period shall be 6 months from the date of such sale, unless the property is determined abandoned in accordance with MCLA §600.3241a, in which case the redemption period shall be 30 days from the date of the sale. TO ALL PURCHASERS: The foreclosing mortgagee can rescind the sale in the event a 3rd party buys the property and there is a simultaneous resolution with the borrower. In that event, your damages, if any, are limited solely to the return of the bid amount tendered at sale. Dated: December 30, 2004 ORLAND ASSOCIATES PC Attorneys for Citicredit Mortgage Company, Inc. fka Ford Consumer Finance Company, Inc. P.O. Box 5041 Troy, MI 48007-5041 (248) 457-1000 File No. 201,1222 ASAP624967 12/30, 01/06, 01/13, 01/20

### Legal Notices 1050

**THIS FIRM IS A DEBT COLLECTOR ATTEMPTING TO COLLECT A DEBT. ANY INFORMATION OBTAINED WILL BE USED FOR THAT PURPOSE. PLEASE CONTACT OUR OFFICE AT THE NUMBER BELOW IF YOU ARE IN ACTIVE MILITARY DUTY. MORTGAGE SALE Default** has been made in the conditions of a mortgage made by Donna M. Gibson and David Gibson, wife and husband, to Mortgage Electronic Registration Systems, Inc., mortgagee, dated April 26, 2004 and recorded May 5, 2004 in Liber 4387, Page 4387, Washtenaw County Records. There is claimed to be due on such mortgage the sum of Four Hundred Twenty-Four Dollars and 64/100 Dollars (\$420.546.64) including interest at the rate of 6.60% per annum, Under the power of sale contained in the mortgage and the statutes of the State of Michigan, notice is hereby given that the mortgage will be foreclosed by a sale of the mortgaged premises, or some part of them, at public venue at the or in the Main Lobby of Washtenaw County Courthouse Huron Street entrance in Ann Arbor, MI in Washtenaw County, Michigan, at 10:00 a.m. on February 3, 2005. The premises are located in the Township of Ypsilanti, Washtenaw County, Michigan, and are described as: Parcel 5B, A parcel of land in the Southeast 1/4 of Section 20, Town 1 South, Range 5 East, Webster Township, Washtenaw County, Michigan, described as: Commencing at the corner of Section 20, thence South 87 Degrees 58 Minutes 24 Seconds East 886.46 feet along the East and West 1/4 line of said Section 20 to the point of beginning, continuing thence South 87 Degrees 58 Minutes 24 Seconds East 657.26 feet along said East and West 1/4 line of Section 20, thence South 00 Degrees 27 Minutes 44 Seconds East 691.95 feet; thence North 88 Degrees 30 Minutes 31 Seconds West 1339.32 feet; thence North 00 Degrees 45 Minutes 00 Seconds West 66.05 feet along the North and South 1/4 line of said Section 20 and the centerline of a 66.00 foot right of way thence South 88 Degrees 30 Minutes 31 Seconds East 886.16 feet; thence North 00 Degrees 45 Minutes 38 Seconds West 632.57 feet to the point of beginning. The redemption period shall be 12 months from the date of such sale, unless the property is determined abandoned in accordance with MCLA §600.3241a, in which case the redemption period shall be 30 days from the date of the sale. TO ALL PURCHASERS: The foreclosing mortgagee can rescind the sale in the event a 3rd party buys the property and there is a simultaneous resolution with the borrower. In that event, your damages, if any, are limited solely to the return of the bid amount tendered at sale. Dated: January 6, 2005 ORLAND ASSOCIATES PC Attorneys for JPMorgan Chase Bank as Trustee c/o Residential Funding Corporation, As Assignee: P.O. Box 5041 Troy, MI 48007-5041 (248) 457-1000 File No. 207,1414 ASAP626020 01/06, 01/13, 01/20, 01/27

### Legal Notices 1050

**THIS FIRM IS A DEBT COLLECTOR ATTEMPTING TO COLLECT A DEBT. ANY INFORMATION OBTAINED WILL BE USED FOR THAT PURPOSE. PLEASE CONTACT OUR OFFICE AT THE NUMBER BELOW IF YOU ARE IN ACTIVE MILITARY DUTY. MORTGAGE SALE Default** has been made in the conditions of a mortgage made by Timothy Snyder, Sr., a married man, and James Snyder, a/k/a James C. Snyder, a married man, to Community Home Mortgage Corporation, d/b/a Community Mortgage Funding Corporation, mortgagee, dated June 9, 2001 and recorded July 9, 2001 in Liber 4031, Page 614, Washtenaw County Records. Said mortgage is now held by Mortgage Electronic Registration Systems, Inc., by assignment dated July 1, 2002 and recorded on July 16, 2002 in Liber 4143, Page 469, Washtenaw County Records. There is claimed to be due on such mortgage the sum of One Hundred Thirty-Four Thousand Five Hundred Sixty and 92/100 Dollars (\$130,560.92) including interest at the rate of 10.38% per annum, Under the power of sale contained in the mortgage and the statutes of the State of Michigan, notice is hereby given that the mortgage will be foreclosed by a sale of the mortgaged premises, or some part of them, at public venue at the or in the Main Lobby of Washtenaw County Courthouse Huron Street entrance in Ann Arbor, MI in Washtenaw County, Michigan, at 10:00 a.m. on February 3, 2005. The premises are located in the Township of Ypsilanti, Washtenaw County, Michigan, and are described as: Parcel 5B, A parcel of land in the Southeast 1/4 of Section 20, Town 1 South, Range 5 East, Webster Township, Washtenaw County, Michigan, described as: Commencing at the corner of Section 20, thence South 87 Degrees 58 Minutes 24 Seconds East 886.46 feet along the East and West 1/4 line of said Section 20 to the point of beginning, continuing thence South 87 Degrees 58 Minutes 24 Seconds East 657.26 feet along said East and West 1/4 line of Section 20, thence South 00 Degrees 27 Minutes 44 Seconds East 691.95 feet; thence North 88 Degrees 30 Minutes 31 Seconds West 1339.32 feet; thence North 00 Degrees 45 Minutes 00 Seconds West 66.05 feet along the North and South 1/4 line of said Section 20 and the centerline of a 66.00 foot right of way thence South 88 Degrees 30 Minutes 31 Seconds East 886.16 feet; thence North 00 Degrees 45 Minutes 38 Seconds West 632.57 feet to the point of beginning. The redemption period shall be 12 months from the date of such sale, unless the property is determined abandoned in accordance with MCLA §600.3241a, in which case the redemption period shall be 30 days from the date of the sale. TO ALL PURCHASERS: The foreclosing mortgagee can rescind the sale in the event a 3rd party buys the property and there is a simultaneous resolution with the borrower. In that event, your damages, if any, are limited solely to the return of the bid amount tendered at sale. Dated: January 6, 2005 ORLAND ASSOCIATES PC Attorneys for JPMorgan Chase Bank as Trustee c/o Residential Funding Corporation, As Assignee: P.O. Box 5041 Troy, MI 48007-5041 (248) 457-1000 File No. 207,2667 ASAP626028 01/06, 01/13, 01/20, 01/27

### Legal Notices 1050

**THIS FIRM IS A DEBT COLLECTOR ATTEMPTING TO COLLECT A DEBT. ANY INFORMATION OBTAINED WILL BE USED FOR THAT PURPOSE. PLEASE CONTACT OUR OFFICE AT THE NUMBER BELOW IF YOU ARE IN ACTIVE MILITARY DUTY. MORTGAGE SALE Default** has been made in the conditions of a mortgage made by Herbert J. Klein and Sandra L. Klein, husband and wife, to Ameriquest Mortgage Company, mortgagee, dated September 25, 2003 and recorded October 10, 2003 in Liber 4323, Page 326, Washtenaw County Records. Said mortgage is now held by Deutsche Bank National Trust Company, As Trustee of Ameriquest Mortgage Securities, Inc. fka Meritech Mortgage Services, Inc., as its attorney-in-fact, by assignment submitted to and recorded by the Washtenaw County Register of Deeds. There is claimed to be due on such mortgage the sum of One Hundred Fifty-Five Thousand Twenty-Eight and 65/100 Dollars (\$155,028.65) including interest at the rate of 7.38% per annum, Under the power of sale contained in the mortgage and the statutes of the State of Michigan, notice is hereby given that the mortgage will be foreclosed by a sale of the mortgaged premises, or some part of them, at public venue at the or in the Main Lobby of Washtenaw County Courthouse Huron Street entrance in Ann Arbor, MI in Washtenaw County, Michigan, at 10:00 a.m. on January 13, 2005. The premises are located in the Township of Ypsilanti, Washtenaw County, Michigan, and are described as: Lot(s) 273, Nancy Park Subdivision No. 6, as recorded in Liber 12 of Plats, Page(s) 25 and 26, Washtenaw County Records. The redemption period shall be 6 months from the date of such sale, unless the property is determined abandoned in accordance with MCLA §600.3241a, in which case the redemption period shall be 30 days from the date of the sale. TO ALL PURCHASERS: The foreclosing mortgagee can rescind the sale in the event a 3rd party buys the property and there is a simultaneous resolution with the borrower. In that event, your damages, if any, are limited solely to the return of the bid amount tendered at sale. Dated: December 16, 2004 ORLAND ASSOCIATES PC Attorneys for Deutsche Bank Trust Company Americas formerly known as Bankers Trust Company, as Trustee and Custodian by: Saxon Mortgage Services, Inc. fka Meritech Mortgage Services, Inc., as its attorney-in-fact. As Assignee: P.O. Box 5041 Troy, MI 48007-5041 (248) 457-1000 File No. 244,1179 ASAP, 12/16, 12/23, 12/30, 1/6, 1/13

### Legal Notices 1050

**THIS FIRM IS A DEBT COLLECTOR ATTEMPTING TO COLLECT A DEBT. ANY INFORMATION OBTAINED WILL BE USED FOR THAT PURPOSE. PLEASE CONTACT OUR OFFICE AT THE NUMBER BELOW IF YOU ARE IN ACTIVE MILITARY DUTY. MORTGAGE SALE Default** has been made in the conditions of a mortgage made by Kelly Bloch and Renee Bloch, joint tenants with rights of survivorship, to Saxon Mortgage Company, mortgagee, dated May 10, 2004 and recorded May 18, 2004 in Liber 4391, Page 599, Washtenaw County Records. Said mortgage is now held by Deutsche Bank National Trust Company, As Trustee of Ameriquest Mortgage Securities, Inc. fka Meritech Mortgage Services, Inc., as its attorney-in-fact, by assignment submitted to and recorded by the Washtenaw County Register of Deeds. There is claimed to be due on such mortgage the sum of One Hundred Two Thousand Two Hundred Nineteen and 47/100 Dollars (\$102,219.47) including interest at the rate of 9.38% per annum, Under the power of sale contained in the mortgage and the statutes of the State of Michigan, notice is hereby given that the mortgage will be foreclosed by a sale of the mortgaged premises, or some part of them, at public venue at the or in the Main Lobby of Washtenaw County Courthouse Huron Street entrance in Ann Arbor, MI in Washtenaw County, Michigan, at 10:00 a.m. on January 13, 2005. The premises are located in the Township of Ypsilanti, Washtenaw County, Michigan, and are described as: Lot(s) 273, Nancy Park Subdivision No. 6, as recorded in Liber 12 of Plats, Page(s) 25 and 26, Washtenaw County Records. The redemption period shall be 6 months from the date of such sale, unless the property is determined abandoned in accordance with MCLA §600.3241a, in which case the redemption period shall be 30 days from the date of the sale. TO ALL PURCHASERS: The foreclosing mortgagee can rescind the sale in the event a 3rd party buys the property and there is a simultaneous resolution with the borrower. In that event, your damages, if any, are limited solely to the return of the bid amount tendered at sale. Dated: December 16, 2004 ORLAND ASSOCIATES PC Attorneys for Deutsche Bank Trust Company Americas formerly known as Bankers Trust Company, as Trustee and Custodian by: Saxon Mortgage Services, Inc. fka Meritech Mortgage Services, Inc., as its attorney-in-fact. As Assignee: P.O. Box 5041 Troy, MI 48007-5041 (248) 457-1000 File No. 244,1179 ASAP, 12/16, 12/23, 12/30, 1/6, 1/13

### Legal Notices 1050

**THIS FIRM IS A DEBT COLLECTOR ATTEMPTING TO COLLECT A DEBT. ANY INFORMATION OBTAINED WILL BE USED FOR THAT PURPOSE. PLEASE CONTACT OUR OFFICE AT THE NUMBER BELOW IF YOU ARE IN ACTIVE MILITARY DUTY. MORTGAGE SALE Default** has been made in the conditions of a mortgage made by Jubei L. Hughes, a single man, to First Franklin Financial Corporation, mortgagee, dated December 8, 2003 and recorded December 12, 2003 in Liber 4345, Page 527, Washtenaw County Records. Said mortgage is now held by Wells Fargo Bank National Association, as Trustee for First Franklin Mortgage Loan Trust 2004-F2, by Saxon Mortgage Services, Inc., as its assignee, in fact, by assignment submitted to and recorded by the Washtenaw County Register of Deeds. There is claimed to be due on such mortgage the sum of One Hundred Twenty-Two Thousand Two Hundred Fifty and 59/100 Dollars (\$122,025.59) including interest at the rate of 7.38% per annum, Under the power of sale contained in the mortgage and the statutes of the State of Michigan, notice is hereby given that the mortgage will be foreclosed by a sale of the mortgaged premises, or some part of them, at public venue at the or in the Main Lobby of Washtenaw County Courthouse Huron Street entrance in Ann Arbor, MI in Washtenaw County, Michigan, at 10:00 a.m. on January 27, 2005. The premises are located in the City of Ann Arbor, Washtenaw County, Michigan, and are described as: Lot 4, Greenville Estates, as recorded in Liber 16 of Plats, Page 28, Washtenaw County Records. The redemption period shall be 6 months from the date of such sale, unless the property is determined abandoned in accordance with MCLA §600.3241a, in which case the redemption period shall be 30 days from the date of the sale. TO ALL PURCHASERS: The foreclosing mortgagee can rescind the sale in the event a 3rd party buys the property and there is a simultaneous resolution with the borrower. In that event, your damages, if any, are limited solely to the return of the bid amount tendered at sale. Dated: December 30, 2004 ORLAND ASSOCIATES PC Attorneys for Citicredit Mortgage Company, Inc. fka Ford Consumer Finance Company, Inc. P.O. Box 5041 Troy, MI 48007-5041 (248) 457-1000 File No. 201,1222 ASAP624967 12/30, 01/06, 01/13, 01/20

### Legal Notices 1050

**THIS FIRM IS A DEBT COLLECTOR ATTEMPTING TO COLLECT A DEBT. ANY INFORMATION OBTAINED WILL BE USED FOR THAT PURPOSE. PLEASE CONTACT OUR OFFICE AT THE NUMBER BELOW IF YOU ARE IN ACTIVE MILITARY DUTY. MORTGAGE SALE Default** has been made in the conditions of a mortgage made by Jubei L. Hughes, a single man, to First Franklin Financial Corporation, mortgagee, dated December 8, 2003 and recorded December 12, 2003 in Liber 4345, Page 527, Washtenaw County Records. Said mortgage is now held by Wells Fargo Bank National Association, as Trustee for First Franklin Mortgage Loan Trust 2004-F2, by Saxon Mortgage Services, Inc., as its assignee, in fact, by assignment submitted to and recorded by the Washtenaw County Register of Deeds. There is claimed to be due on such mortgage the sum of One Hundred Twenty-Two Thousand Two Hundred Fifty and 59/100 Dollars (\$122,025.59) including interest at the rate of 7.38% per annum, Under the power of sale contained in the mortgage and the statutes of the State of Michigan, notice is hereby given that the mortgage will be foreclosed by a sale of the mortgaged premises, or some part of them, at public venue at the or in the Main Lobby of Washtenaw County Courthouse Huron Street entrance in Ann Arbor, MI in Washtenaw County, Michigan, at 10:00 a.m. on January 27, 2005. The premises are located in the City of Ann Arbor, Washtenaw County, Michigan, and are described as: Lot 4, Greenville Estates, as recorded in Liber 16 of Plats, Page 28, Washtenaw County Records. The redemption period shall be 6 months from the date of such sale, unless the property is determined abandoned in accordance with MCLA §600.3241a, in which case the redemption period shall be 30 days from the date of the sale. TO ALL PURCHASERS: The foreclosing mortgagee can rescind the sale in the event a 3rd party buys the property and there is a simultaneous resolution with the borrower. In that event, your damages, if any, are limited solely to the return of the bid amount tendered at sale. Dated: December 30, 2004 ORLAND ASSOCIATES PC Attorneys for Citicredit Mortgage Company, Inc. fka Ford Consumer Finance Company, Inc. P.O. Box 5041 Troy, MI 48007-5041 (248) 457-1000 File No. 201,1222 ASAP624967 12/30, 01/06, 01/13, 01/20

### Legal Notices 1050

**THIS FIRM IS A DEBT COLLECTOR ATTEMPTING TO COLLECT A DEBT. ANY INFORMATION OBTAINED WILL BE USED FOR THAT PURPOSE. PLEASE CONTACT OUR OFFICE AT THE NUMBER BELOW IF YOU ARE IN ACTIVE MILITARY DUTY. MORTGAGE SALE Default** has been made in the conditions of a mortgage made by Jubei L. Hughes, a single man, to First Franklin Financial Corporation, mortgagee, dated December 8, 2003 and recorded December 12, 2003 in Liber 4345, Page 527, Washtenaw County Records. Said mortgage is now held by Wells Fargo Bank National Association, as Trustee for First Franklin Mortgage Loan Trust 2004-F2, by Saxon Mortgage Services, Inc., as its assignee, in fact, by assignment submitted to and recorded by the Washtenaw County Register of Deeds. There is claimed to be due on such mortgage the sum of One Hundred Twenty-Two Thousand Two Hundred Fifty and 59/100 Dollars (\$122,025.59) including interest at the rate of 7.38% per annum, Under the power of sale contained in the mortgage and the statutes of the State of Michigan, notice is hereby given that the mortgage will be foreclosed by a sale of the mortgaged premises, or some part of them, at public venue at the or in the Main Lobby of Washtenaw County Courthouse Huron Street entrance in Ann Arbor, MI in Washtenaw County, Michigan, at 10:00 a.m. on January 27, 2005. The premises are located in the City of Ann Arbor, Washtenaw County, Michigan, and are described as: Lot 4, Greenville Estates, as recorded in Liber 16 of Plats, Page 28, Washtenaw County Records. The redemption period shall be 6 months from the date of such sale, unless the property is determined abandoned in accordance with MCLA §600.3241a, in which case the redemption period shall be 30 days from the date of the sale. TO ALL PURCHASERS: The foreclosing mortgagee can rescind the sale in the event a 3rd party buys the property and there is a simultaneous resolution with the borrower. In that event, your damages, if any, are limited solely to the return of the bid amount tendered at sale. Dated: December 30, 2004 ORLAND ASSOCIATES PC Attorneys for Citicredit Mortgage Company, Inc. fka Ford Consumer Finance Company, Inc. P.O. Box 5041 Troy, MI 48007-5041 (248) 457-1000 File No. 201,1222 ASAP624967 12/30, 01/06, 01/13, 01/20

### Legal Notices 1050

**THIS FIRM IS A DEBT COLLECTOR ATTEMPTING TO COLLECT A DEBT. ANY INFORMATION OBTAINED WILL BE USED FOR THAT PURPOSE. PLEASE CONTACT OUR OFFICE AT THE NUMBER BELOW IF YOU ARE IN ACTIVE MILITARY DUTY. MORTGAGE SALE Default** has been made in the conditions of a mortgage made by Jubei L. Hughes, a single man, to First Franklin Financial Corporation, mortgagee, dated December 8, 2003 and recorded December 12, 2003 in Liber 4345, Page 527, Washtenaw County Records. Said mortgage is now held by Wells Fargo Bank National Association, as Trustee for First Franklin Mortgage Loan Trust 2004-F2, by Saxon Mortgage Services, Inc., as its assignee, in fact, by assignment submitted to and recorded by the Washtenaw County Register of Deeds. There is claimed to be due on such mortgage the sum of One Hundred Twenty-Two Thousand Two Hundred Fifty and 59/100 Dollars (\$122,025.59) including interest at the rate of 7.38% per annum, Under the power of sale contained in the mortgage and the statutes of the State of Michigan, notice is hereby given that the mortgage will be foreclosed by a sale of the mortgaged premises, or some part of them, at public venue at the or in the Main Lobby of Washtenaw County Courthouse Huron Street entrance in Ann Arbor, MI in Washtenaw County, Michigan, at 10:00 a.m. on January 27, 2005. The premises are located in the City of Ann Arbor, Washtenaw County, Michigan, and are described as: Lot 4, Greenville Estates, as recorded in Liber 16 of Plats, Page 28, Washtenaw County Records. The redemption period shall be 6 months from the date of such sale, unless the property is determined abandoned in accordance with MCLA §600.3241a, in which case the redemption period shall be 30 days from the date of the sale. TO ALL PURCHASERS: The foreclosing mortgagee can rescind the sale in the event a 3rd party buys the property and there is a simultaneous resolution with the borrower. In that event, your damages, if any, are limited solely to the return of the bid amount tendered at sale. Dated: December 30, 2004 ORLAND ASSOCIATES PC Attorneys for Citicredit Mortgage Company, Inc. fka Ford Consumer Finance Company, Inc. P.O. Box 5041 Troy, MI 48007-5041 (248) 457-1000 File No. 201,1222 ASAP624967 12/30, 01/06, 01/13, 01/20

### Legal Notices 1050

**THIS FIRM IS A DEBT COLLECTOR ATTEMPTING TO COLLECT A DEBT. ANY INFORMATION OBTAINED WILL BE USED FOR THAT PURPOSE. PLEASE CONTACT OUR OFFICE AT THE NUMBER BELOW IF YOU ARE IN ACTIVE MILITARY DUTY. MORTGAGE SALE Default** has been made in the conditions of a mortgage made by Jubei L. Hughes, a single man, to First Franklin Financial Corporation, mortgagee, dated December 8, 2003 and recorded December 12, 2003 in Liber 4345, Page 527, Washtenaw County Records. Said mortgage is now held by Wells Fargo Bank National Association, as Trustee for First Franklin Mortgage Loan Trust 2004-F2, by Saxon Mortgage Services, Inc., as its assignee, in fact, by assignment submitted to and recorded by the Washtenaw County Register of Deeds. There is claimed to be due on such mortgage the sum of One Hundred Twenty-Two Thousand Two Hundred Fifty and 59/100 Dollars (\$122,025.59) including interest at the rate of 7.38% per annum, Under the power of sale contained in the mortgage and the statutes of the State of Michigan, notice is hereby given that the mortgage will be foreclosed by a sale of the mortgaged premises, or some part of them, at public venue at the or in the Main Lobby of Washtenaw County Courthouse Huron Street entrance in Ann Arbor, MI in Washtenaw County, Michigan, at 10:00 a.m. on January 27, 2005. The premises are located in the City of Ann Arbor, Washtenaw County, Michigan, and are described as: Lot 4, Greenville Estates, as recorded in Liber 16 of Plats, Page 28, Washtenaw County Records. The redemption period shall be 6 months from the date of such sale, unless the property is determined abandoned in accordance with MCLA §600.3241a, in which case the redemption period shall be 30 days from the date of the sale. TO ALL PURCHASERS: The foreclosing mortgagee can rescind the sale in the event a 3rd party buys the property and there is a simultaneous resolution with the borrower. In that event, your damages, if any, are limited solely to the return of the bid amount tendered at sale. Dated: December 30, 2004 ORLAND ASSOCIATES PC Attorneys for Citicredit Mortgage Company, Inc. fka Ford Consumer Finance Company, Inc. P.O. Box 5041 Troy, MI 48007-5041 (248) 457-1000 File No. 201,1222 ASAP624967 12/30, 01/06, 01/13, 01/20

### Legal Notices 1050

**THIS FIRM IS A DEBT COLLECTOR ATTEMPTING TO COLLECT A DEBT. ANY INFORMATION OBTAINED WILL BE USED FOR THAT PURPOSE. PLEASE CONTACT OUR OFFICE AT THE NUMBER BELOW IF YOU ARE IN ACTIVE MILITARY DUTY. MORTGAGE SALE Default** has been made in the conditions of a mortgage made by Jubei L. Hughes, a single man, to First Franklin Financial Corporation, mortgagee, dated December 8, 2003 and recorded December 12, 2003 in Liber 4345, Page 527, Washtenaw County Records. Said mortgage is now held by Wells Fargo Bank National Association, as Trustee for First Franklin Mortgage Loan Trust 2004-F2, by Saxon Mortgage Services, Inc., as its assignee, in fact, by assignment submitted to and recorded by the Washtenaw County Register of Deeds. There is claimed to be due on such mortgage the sum of One Hundred Twenty-Two Thousand Two Hundred Fifty and 59/100 Dollars (\$122,025.59) including interest at the rate of 7.38% per annum, Under the power of sale contained in the mortgage and the statutes of the State of Michigan, notice is hereby given that the mortgage will be foreclosed by a sale of the mortgaged premises, or some part of them, at public venue at the or in the Main Lobby of Washtenaw County Courthouse Huron Street entrance in Ann Arbor, MI in Washtenaw County, Michigan, at 10:00 a.m. on January 27, 2005. The premises are located in the City of Ann Arbor, Washtenaw County, Michigan, and are described as: Lot 4, Greenville Estates, as recorded in Liber 16 of Plats, Page 28, Washtenaw County Records. The redemption period shall be 6 months from the date of such sale, unless the property is determined abandoned in accordance with MCLA §600.3241a, in which case the redemption period shall be 30 days from the date of the sale. TO ALL PURCHASERS: The foreclosing mortgagee can rescind the sale in the event a 3rd party buys the property and there is a simultaneous resolution with the borrower. In that event, your damages, if any, are limited solely to the return of the bid amount tendered at sale. Dated: December 30, 2004 ORLAND ASSOCIATES PC Attorneys for Citicredit Mortgage Company, Inc. fka Ford Consumer Finance Company, Inc. P.O. Box 5041 Troy, MI 48007-5041 (248) 457-1000 File No. 201,1222 ASAP624967 12/30, 01/06, 01/13, 01/20

### Legal Notices 1050

**THIS FIRM IS A DEBT COLLECTOR ATTEMPTING TO COLLECT A DEBT. ANY INFORMATION OBTAINED WILL BE USED FOR THAT PURPOSE. PLEASE CONTACT OUR OFFICE AT THE NUMBER BELOW IF YOU ARE IN ACTIVE MILITARY DUTY. MORTGAGE SALE Default** has been made in the conditions of a mortgage made by Jubei L. Hughes, a single man, to First Franklin Financial Corporation, mortgagee, dated December 8, 2003 and recorded December 12, 2003 in Liber 4345, Page 527, Washtenaw County Records. Said mortgage is now held by Wells Fargo Bank National Association, as Trustee for First Franklin Mortgage Loan Trust 2004-F2, by Saxon Mortgage Services, Inc., as its assignee, in fact, by assignment submitted to and recorded by the Washtenaw County Register of Deeds. There is claimed to be due on such mortgage the sum of One Hundred Twenty-Two Thousand Two Hundred Fifty and 59/100 Dollars (\$122,025.59) including interest at the rate of 7.



### Office/Clerical 4110

**ACCOUNTS RECEIVABLES** - Business to Business. Do you have 2+ years experience in Accounts Receivable, Cash Applications or Dispute Resolution? Willing to work for a growth oriented financial processing company. Must have strong interpersonal skills, good working knowledge of Excel, be organized and self-motivated with a strong ability to work with deadlines and strict targets. Automotive experience and high volume work is a must. Position will be in Rawsonville (East of Van Buren Township (Romulus). Wage will be \$11.00 - \$15.00/hour based on company need and experience. If you qualify, please send resume to: [carla.decampolo@equitint.com](mailto:carla.decampolo@equitint.com) or mail to: 10441 Degrand White Lake MI 48386.

### EXEC. OFFICE/ SALES ASST.

Support person needed to assist small Ann Arbor business & Sales staff. Must have knowledge of computers including ability to provide light duty troubleshooting, updating and installing software and peripherals. Preparation of email newsletters, logbooks & records. Must have intimate knowledge of Microsoft Office including Word, Outlook, Excel and Access. This person will work with outside vendors in helping maintain website including stats reporting. Candidate must be flexible, have ability to multitask & complete projects in a timely manner. Email resume and salary reqs. to: [info@notleaving.com](mailto:info@notleaving.com).

### JTS A SURE SALE

**FULL-TIME CUSTOMER SERVICE** agent for Dexter Insurance Agency. Great attitude & communication skills required. Insurance exp. helpful, but will train & assist in obtaining MI insurance license. Please fax resume to: 734-426-5210.

### HERITAGE CLASSIFIEDS GET RESULTS RESULTS RESULTS

1-877-888-3202

### Office/Clerical 4110

**PROGRESSIVE APPAREL** business in Ypsilanti is hiring a **Manager/Office Manager**. Candidates should be eager to solve problems, very organized, and have accounting experience. Strong interpersonal skills are required in this position. Duties include: A/P, A/R, invoicing; HR, payroll, inventory, and general office administration. Business promotes environmental sustainability and social responsibility. Creativity and professionalism are expected. Resumes to: [sales@organdclothes.com](mailto:sales@organdclothes.com)

### Professional/Management 4120

**DIETARY MANAGER** The village senior community is recruiting for an experienced dietary manager. We are looking for a team player. Our preferred candidate needs experience in management, budgeting, food preparation and presentation. Please fax resume to: 734-712-1601. Attn: Josie.

### Restaurant/Hotel 4130

**ASST. MGR. TRAINEE** For Pizza Delivery store. Exp. helpful, but not necessary. Willing to train the right person. Call Chris 734-368-7108.

### IT'S A SURE SALE

In the Classified

### Sales/Marketing 4140

Will train experienced or natural born sales people to sell vacation packages to incoming calls. No cold calling. \$3 per hour plus commissions averaging \$500-\$1300 per month with \$2500 potential. 30-40 hours per week. Dearborn. 313-278-4100

### THE ALL NEW TAYLOR FORD

is looking for qualified, experienced, sales professionals. Please contact Brian at: 313-291-0300. Or Fax resume to: 313-291-5930

### Skilled/Technical 4150

**HEAVY SEMI-TRUCK MECHANIC**. Must meet qualifications. Please call Mon.-Fri. 8-5pm 734-439-1623

### Situations Wanted 4160

**NEED TO get a break** from your parents? I can clean, run errands, be a companion, non-medical, day time hours. Call Julie 734-428-7101.

### Merchandise 2000



### Antiques 2010

**ANTIQUE FISHING** lures wanted. Sell or trade free appraisals. Fritz Saline Antique show Jan. 14th & 15th at the fair grounds.

### ANTIQUE SHOW & Flea Market

Sun. Jan. 9th, 10-3. Southgate Civic Center. Box 100. N. of Eureka. Admission \$1.50 Dealer in \$3-281-2541

### TECUMSEH ANTIQUE

open! Located on M-50, 1/4 mi. W. of the Tecumseh Big Boy. Open 11a-m. 6p-m. Tues. thru Sun. 517-423-2780

### Appliances 2020

**AMANA SIDE BY SIDE** refrigerator, water dispenser \$200. 734-439-1266

### GE REFRIGERATOR

(Disque) w/ Dispenser. Bought in 2000. exc. condition. \$800/best. 313-618-7916.

Westland County 5570

### Appliances 2030

**KENMORE WASHER & gas dryer**, white \$400. Troy Built super Tomahawk wood chipper. 8 HP \$500. 734-439-1284

### MAGIC CHEF Gas Stove (disque)

Bought in 2000, exc. condition - \$300/best. 313-618-7916.

### MAYTAG ATLANTIS Series Heavy duty washer and dryer

Brand new never used. \$800/firm. 734-323-1567

### MAYTAG PLUS side by side refrigerator.

White. Many extras. \$800. Call 313-274-8886

### Cemetery Lots 2080

2 LOTS available at Island Memorial Park on Josse Isle. 248-324-9099

### CRYPT MICHIGAN Memorial, good location.

313-383-9541

### Farm Products/ Flowers/Plants 2100

**FIRST CUTTING** Timothy & Orchard & Grass hay. \$3 per bale. 734-654-6066

### Firewood/Fuel 2140

**FIREWOOD FOR SALE** stored indoors. Salsine area delivery. \$85 a face cord. 734-429-7494

### CLASSIFIED Does it All!

**SEASONED HARDWOOD**, free delivery same day. Stacking available. \$65. 734-231-5000

### Furniture 2150

**ABSOLUTELY BRAND NEW** Queen pillowtop set in plastic with warranty. Call 734-231-6822

### BLACK MARBLE type dining room table, 2 matching end tables & 6 fabric chairs

\$550 734-671-8298

### CONTEMPORARY LIVING room black leather couch, glass & stone coffee & end table, black leather massage chair \$400.

734-285-4963

### CURIO CABINET - 1 year old, Black, 6' x 30" across. Asking \$175.

734-379-8836

### ENTERTAINMENT LIVING room Solid Cherry. Call for details. \$500/best.

313-389-8738

### MACINTOSH Computer WANTED

Mac, E Mac, G or G+. 734-783-6250

### Commercial/ Industrial For Rent 5020

Office: 734.747.7888

### Furniture 2160

**LITTLE TYKES** twin race car bed, excellent condition \$150. best. 734-552-9052

### PENNSYLVANIA HOUSE corner china cabinet. Exc. condition. Asking \$300.

734-789-8754.

### QUEEN SIZE water bed Soma, tube style good condition \$100.

734-697-0405

### List your auction where the action is. HERITAGE CLASSIFIEDS

Try our total package which covers all the areas from Dearborn to the Ohio line, and from the Detroit River to Washnetew County. 1-877-888-3202

### SOFA GREEN tapestry victorian, cherry wood, paid \$1,000 Elder Beerman, 1 yr. old. \$400

734-692-2436

### SOLID OAK entertainment center w/ leaded glass door. Fits 27" TV, 4 stereo components, VCR/ DVD player, video tapes, DVDs. \$200.

734-439-2845

### Garage/ Rampage Sales 2180

**DEARBORN** Estate Sale, whole house, glassware, minivan. 1951 Willow Jan. 8 & 9, 9-4 p.m.

### Miscellaneous for Sale 2190

**AMERICAN FLYER** model train parts wanted. \$125. 734-789-8754.

### GLASS TUB enclosure new in box, gold trim, asking \$125. 734-789-8754.

### GOLF CARTS Fall/Winter Sale

Used & New. Choose from 100+ Carts, 4 Pass, lifted, etc. Belleville. 734-397-5667

### \* ELECTRICAL \* CLOSEOUT

plugs, switches, dimmers, toggles, Over 1000 pictures, toys, used furniture & much more!! 4045 Dix, Lincoln Park 734-644-0398

### WILLOWS TWIN PONDS COMMUNITY

OPEN HOUSE SUNDAY 1-4

### NEW CONDOS NEXT TO GREEN VALLEY GOLF COURSE

\$225,000

High beamed ceilings extending above loft, wood burning fireplace, screened patio, skylight in kitchen, lots storage space, 2 bedroom, 2 bath, a must see!!!!

517-764-5335 517-529-9140

### PROFORM J4 tread- mill \$100, stationary bike DP air toner \$50, Healthdrill \$30. 734-379-2313 after 4

### Open House 5510

### REINHART COMMERCIAL

Retail space in downtown Village of Dexter. Great sign visibility. Next to Dexter Park at Baker Rd. 1172st. \$1000/month NNN. (No sit-down restaurants). \$10/sf. Oleg Michajenko 669-5814, #2408227

Leasing/Commercial, 6065 Sibley, Chelsea. Includes retail, food, professional & personal service usage, multi-tenant building, wrapking. Great location. \$12/sf. Jennifer Burn 417-0530, #2409632

### King Crossword Answers

ACT HUB REAP  
SHOP ITO EACH  
PAGE PAS CUED  
STARS HOBO  
SUB MARSHA  
THRONES ADLIB  
RAIN GOD SORE  
OSCAR BEJEWEL  
WHALES MOT  
BYES ETHAN  
JANE VIM EASE  
AMOS ETRUER  
WATT RED LAD

### Miscellaneous for Sale 2190

**PRE-FINISHED OAK** floor from \$77 oak floating floor from \$1.39. 24 colors of click laminate from \$9.99 to \$15.99 sq. ft. Many truckloads of carpet tile from \$3.49 sq. ft. Milliken carpet panels in stock too. 10 styles of twin bed sets \$99 to \$682. Lots of fulls, queens and kings too. Carpet Outlet Plus M52 at US223 Adrian, MI Monday-Saturday 9 a.m. to 7 p.m.

### ROUGH SAWN oak & cherry, clear & select lumber. Kiln dried. 1"x3-12" wide approx. 3,000 board feet. \$4-\$6 a board ft. Discount in volume. 734-775-6405 Harry, Belleville Area.

### TORO Snowblower \$85. Winter ready. Flat Rock. Home 734-782-3785 Cell 734-250-4180

### TRAILER & PARTS. New & used enclosed cargo trailer. Many to choose from. Full line of goose-neck, utility, and horse trailers available. Axles, fenders, hubs, springs, lights, coupler, etc. in stock. Brown's Trailer, Inc. Three miles E. of Clinton on US-12 517-456-4520

### WOOD FOR sale Starting at \$50 a truck load will deliver. 734-439-5016

### Miscellaneous Wanted 2200

**ALWAYS BUYING** old toys, trains, U.S. coins, sports cards. Call 734-558-2986.

### STORAGE SHED will pick up 313-637-7868

### WANTED: MAYTAG (Only), square tub winger washer, Model E2L. Will pick up. 419-522-8043

### Seasonal Home 2250

**ARIENS PRO** snow thrower, 11 HP, 2 stage, 28" cut, 6 forward speeds, 2 reverse, electric start. used 6 times. \$1,200 734-586-8007

### OPEN HOUSE 5510

### REINHART COMMERCIAL

Retail space in downtown Village of Dexter. Great sign visibility. Next to Dexter Park at Baker Rd. 1172st. \$1000/month NNN. (No sit-down restaurants). \$10/sf. Oleg Michajenko 669-5814, #2408227

### Leasing/Commercial, 6065 Sibley, Chelsea. Includes retail, food, professional & personal service usage, multi-tenant building, wrapking. Great location. \$12/sf. Jennifer Burn 417- 0530, #2409632

### WILLOWS TWIN PONDS COMMUNITY

OPEN HOUSE SUNDAY 1-4

### NEW CONDOS NEXT TO GREEN VALLEY GOLF COURSE

\$225,000

High beamed ceilings extending above loft, wood burning fireplace, screened patio, skylight in kitchen, lots storage space, 2 bedroom, 2 bath, a must see!!!!

517-764-5335 517-529-9140

### PROFORM J4 tread- mill \$100, stationary bike DP air toner \$50, Healthdrill \$30. 734-379-2313 after 4

### Open House 5510

### REINHART COMMERCIAL

Retail space in downtown Village of Dexter. Great sign visibility. Next to Dexter Park at Baker Rd. 1172st. \$1000/month NNN. (No sit-down restaurants). \$10/sf. Oleg Michajenko 669-5814, #2408227

Leasing/Commercial, 6065 Sibley, Chelsea. Includes retail, food, professional & personal service usage, multi-tenant building, wrapking. Great location. \$12/sf. Jennifer Burn 417-0530, #2409632

### WILLOWS TWIN PONDS COMMUNITY

OPEN HOUSE SUNDAY 1-4

### NEW CONDOS NEXT TO GREEN VALLEY GOLF COURSE

\$225,000

High beamed ceilings extending above loft, wood burning fireplace, screened patio, skylight in kitchen, lots storage space, 2 bedroom, 2 bath, a must see!!!!

517-764-5335 517-529-9140

### PROFORM J4 tread- mill \$100, stationary bike DP air toner \$50, Healthdrill \$30. 734-379-2313 after 4

### Open House 5510

### REINHART COMMERCIAL

Retail space in downtown Village of Dexter. Great sign visibility. Next to Dexter Park at Baker Rd. 1172st. \$1000/month NNN. (No sit-down restaurants). \$10/sf. Oleg Michajenko 669-5814, #2408227

Leasing/Commercial, 6065 Sibley, Chelsea. Includes retail, food, professional & personal service usage, multi-tenant building, wrapking. Great location. \$12/sf. Jennifer Burn 417-0530, #2409632

### WILLOWS TWIN PONDS COMMUNITY

OPEN HOUSE SUNDAY 1-4

### NEW CONDOS NEXT TO GREEN VALLEY GOLF COURSE

\$225,000

### Real Estate For Rent 5010

**CLINTON 1 bedroom** apartment, includes all utilities except phone. Non-smoking. \$550 per month. Call Lee at 734-355-4325

### HERITAGE CLASSIFIEDS GET RESULTS RESULTS RESULTS

1-877-888-3202

### CLINTON, 1 bedroom apt. between Tecumseh/ Clinton. \$300 per month - deposit and utilities. Call after 5: 517-592-6439

### CULVER APARTS. The BEST Place to Live in Milan

1 Month Free Rent  
\$199 Security Deposit w/  
approved credit  
\$10 Application Fee  
2 Bedrooms or  
1 Bedroom w/ Den  
Pet Friendly  
FREE HEAT  
Immediate Occupancy  
140 Luff Drive, Milan  
734-439-0600

### ANN ARBOR 2 bdrm., remodeled condo, all appliances. \$875/Mo. + security. No pets. 313-277-2924

### CHELSEA 1 bdrm. upper \$495, includes heat, no dogs. 734-475-9840

### CHELSEA 2 bdrm. air. Available now. washer & dryer. \$750. 734-426-5511

### CHELSEA 2 bdrm. apartment, first floor, down town location, all appliances including washer, dryer, dishwasher, disposal, central air-pet o.k. \$950 per month + utilities. \$950 security. Credit/ reference checked. 734-475-7396

### CHELSEA DOWN- TOWN 2nd floor pet. \$550/month includes heat. First last, security. Call 734-395-6894.

### WHY STORE it when a classified ad will sell it for cash?

### CHELSEA WARREN APTS. Privately owned & managed. No pets. 734-475-7418

### Westland County 5570

### Westland County 5570

### Westland County 5570

### Westland County 5570

### Westland County 5570

### Westland County 5570

### Westland County 5570

### Westland County 5570

### Westland County 5570

### Westland County 5570

### Westland County 5570

### Westland County 5570

### Westland County 5570

### Westland County 5570

### Westland County 5570

### Westland County 5570

### Westland County 5570

### Westland County 5570

### Westland County 5570

### Westland County 5570

### Westland County 5570

### Westland County 5570

### Westland County 5570

### Westland County 5570

### Westland County 5570

Turn To Information  
You Can Count On!

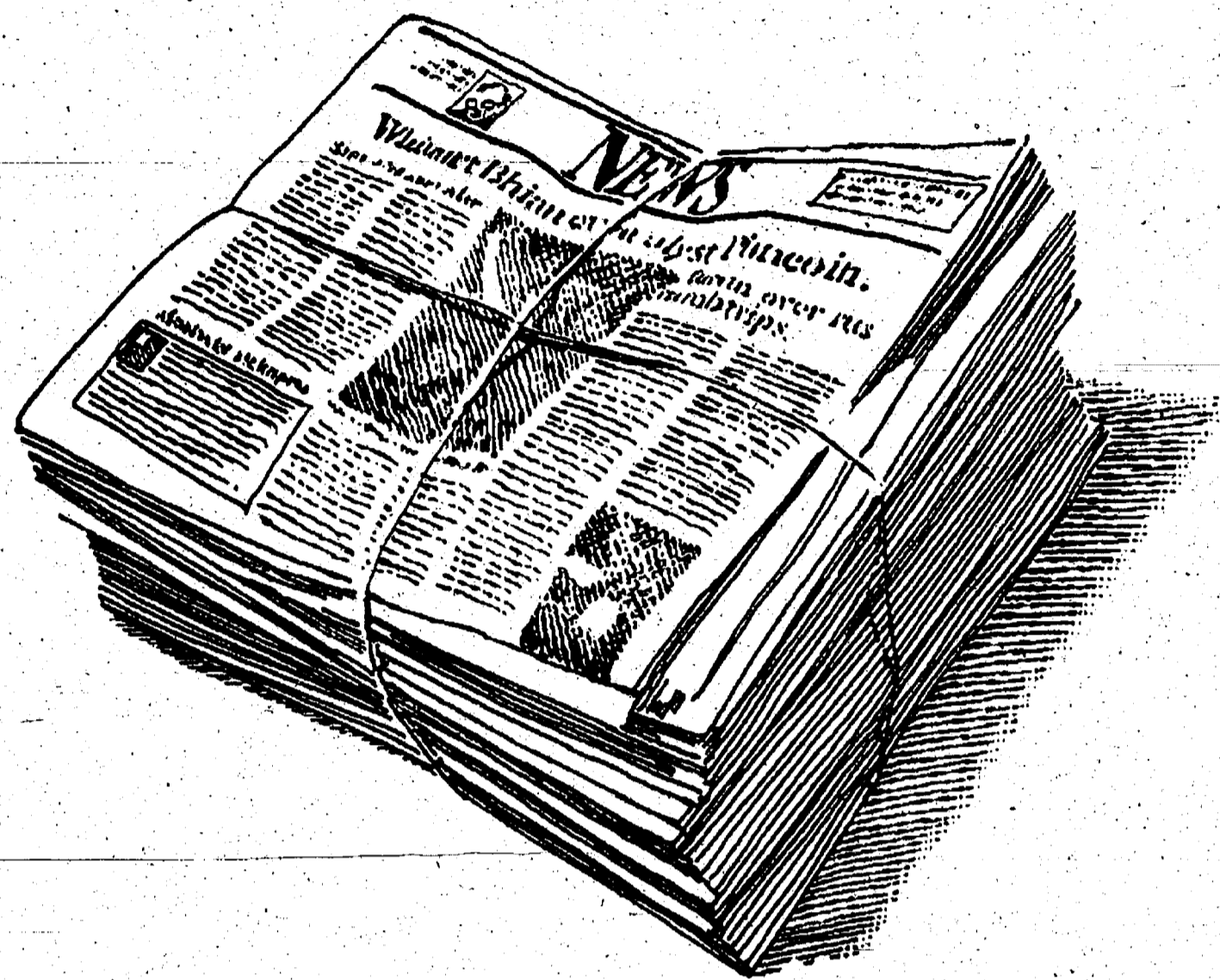

Expand your knowledge every day  
by reading the newspaper.  
It's reliably entertaining  
and informative  
news coverage delivered  
straight to your door!



Heritage  
Newspapers Classifieds

www.heritage.com

Phone: 1-877-888-3202

Fax: 1-877-21-FAXUS

**Apartments/Flats**  
**\$010**

**SALINE LG. 2 Bdrm**  
clean ground floor, quiet, new carpet, soft water, 2 blocks from downtown. \$750/mo. all utilities except electric. No pets. 941-927-7771 or 734-429-4321

**ITS A SURE SALE**  
In the Classified

**STOCKBRIDGE BOTTOM**  
1/2 of house, 2-3 bdrms, \$750 utilities. Village living. Water & sewage paid. 517-851-8426

**THORNCREST APARTMENTS**  
Now accepting applications for one and two bedroom apartments. No pets. Call for our Specials 734-429-4459

**WALKABOUT CREEKAPTS.**  
No Rent  
Til Feb. 2005  
\$1.00 Moves You In!

Rents from \$645 on 2 Bedroom townhomes. Certain Conditions May Apply. Call For Details 734-420-0410

**WEBSTER TWP**  
large bdrm., large living room, large country kitchen, no smoking or pets, utilities included. \$750/mo. 734-424-0708

**Commercial/Industrial For Rent**  
**\$020**

**DEARBORN W.** Historic District. Well established law firm, seek professional for available office. 313-276-8775

**SALINE 2 Spaces**  
excellent spot for nail salon, Bible book store or insurance office. \$300 per space. all utilities included except phone. 866-743-0413

**SALINE - MICHIGAN**  
Ave. 1st fl. space. 1940 sq. ft. Call 734-604-0051

**Condos/Townhouses**  
**Duplexes**  
**\$030**

**SALINE TOTALLY**  
renovated, end unit, appliances, bsmt., \$875/mo. + security. 313-277-2924

**Westtown County**  
**\$070**

**Condos/Townhouses**  
**Duplexes**  
**\$030**

**WHITMORE LAKE**  
US 23 & N. Territorial 2 bdrm., 2 full baths, 1300 sq. ft., \$900. includes utilities. 517-431-2027

**SAVE TIME**  
Self Classified

**Houses for Rent**  
**\$040**

**BROWNSTOWN SPACIOUS**  
36204 Telford, 2 bdrm. home, next to Lake Erie Metro Park Marina, all appliances, 2 car garage. \$785/month + \$785 deposit. 734-775-3306

**CHELSEA COZY 2 bedroom**  
home with garage and lake access on South Lake. 10 min. North of Chelsea. \$750/mo. plus utilities. No dogs. Call 734-475-8088 or 734-475-8168

**CHELSEA DUPLEX**  
\*\*\*\*\*  
Large 3 bdrm., 2 bath, fenced yard, walk to downtown. \$1050 per month. 734-475-0432

**CHELSEA, LG. remodeled**  
farm house, 6 bdrm., Chelsea Schools. Call Pat 734-260-1158

**DEARBORN HEIGHTS**  
4709 Katherine 3 bdrm. ranch. \$800/month plus security. 313-563-7678

**DEXTER 3 Bdrm.**  
non-smoking, newly remodeled. Large yard, near downtown. no pets please. \$770 per month. 734-944-1699

**DEXTER AREA**  
1,100 sq. ft. w/ garage on 1 acre. \$995/mo. Heat & water included. 734-426-3223

**FREEDOM TOWN-SHIP**  
Area 2 story classic country home. On 2 acres. 3 bdrm., 1 bath. Call Pam 734-428-0041

**FREEDOM TOWN-SHIP**  
turn of the century log interior home. On one acre. 3 bdrm., 1.5 bath, fireplace, new carpet. 32' x 56' pole barn. Call Pam 734-428-0041

**Westtown County**  
**\$070**

**Houses for Rent**  
**\$040**

**LESS THAN PERFECT CREDIT?**  
You can still buy a home with \$0 down in any area! Short time on job ok. Not based on your credit scores. Call Todd Franklin: METRO FINANCE (248) 229-5182

**WOODHAVEN 3**  
bedroom, \$950 per month. \$0 Down or rent to own. 734-521-0270

**WYANDOTTE BEAUTIFUL**  
3 bdrm. brick ranch, garage, fireplace, full bsmt. \$1000/security. utilities, no pets. 2471 21st. 734-283-6092

List your auction where the action is - HERITAGE CLASSIFIEDS. Try our total package which covers all the areas from Dearborn to the Ohio line and from the Detroit River to Washtenaw County. 1-877-888-3202

**Living Quarters to Share**  
**\$050**

**BELLEVILLE ROOMMATE**  
Wanted to share full house, bedroom, living room and bath, beautifully furnished. \$400 plus utilities. Call 734-483-3086

**CHELSEA SHARE**  
country home. Available immediately. Own bdrm. / bath. \$500/mo. includes utilities. Leave message. 734-475-8278

**Manufactured/Mobile Homes**  
**\$060**

**MANCHESTER MANCHESTER**  
Manor #59 Double wide Modular. 3 bdrm., huge kitchen with island. Fire place, garden tub, washer and dryer, car port, storage shed, porch. Backs up to woods. \$30,000/firm. 734-323-1567

**PLYMOUTH BEAUTIFUL**  
4 bdrm., \$59000. M14 access 20 min. from Ann Arbor. 734-414-6411

**Westtown County**  
**\$070**



**Westtown County**  
**\$070**

**CHELSEA 518**  
Howard St. 3 Bdrms., 2 car attached garage, newly decorated. 734-395-8020

**MANCHESTER BUILDER**  
**CLOSE OUT**

New construction \$199,000. 3 bdrms., 2 1/2 baths, 2 car attached garage, ceramic baths, hardwood floors, etc. Open house Sun. 3-5 or by appt. 734-320-3678

**MILAN \$175,900**, not your average ranch. Fully remodeled, 3 bdrm, 1 bath, great neighborhood. For more information call 517-403-6084 or visit Listing at www.infohouse.net/97586

**SALINE HOME BUYERS!**  
A direct link to the best home available in the Saline area right now! Free 24-hr info line 1-800-808-7162 ext. 3013. Vance Shutes, Real Estate Inc. 734-476-2083

**WE BUY HOUSES**  
Any Condition, Fast Closings. 734-604-7203

**Westtown County For Sale By Owner**  
**\$080**

**STOCKBRIDGE 2-3**  
bdrm, 2 bath, huge garage, \$141K, land contract possible. 734-475-1089

**JUST REDUCED**

**TRENTON 2,000 sq. ft. 4-level**. Large Florida room and jacuzzi. Completely remodeled home, includes new kitchen, roof, stamped concrete porch and patio, garage door and more. Walk to elementary and middle schools. Must sell immediately. Listed below market. \$215,000. 734-941-1446

**Westtown County**  
**\$070**

**WILLIAMSTON Log Home**  
New Construction, 1240 sq. ft. 2 story, 3 bed room, 2 bath floorplan, Anderson windows, 3 atrium doors, copriplate super energy efficient construction. Built on your lot for under \$60 per square foot. Michigan Family Home Center 800-622-5959

**HERITAGE CLASSIFIEDS GET RESULTS RESULTS RESULTS RESULTS**  
1-877-888-3202  
Westtown County \$070

**Hometown One, Inc.**  
Your Hometown Specialists  
Main Chelsea Office: 33 Cambridge Ct. Phone: (734) 475-7236  
Stockbridge Branch: 124 E. Main Street Phone: (517) 851-7513  
Hometownone.com

**SELLER MUST SELL**  
5 bedrooms, full bath, 1st floor laundry, many amenities. Well maintained. Detached garage on corner lot. Price Reduced \$169,797. Call Marlene Fear (517) 851-4145

**NEWER RANCH**  
Very nice 1,800 sq. ft. custom built 2-year old ranch on 2.6 acres. 3 bedrooms, 2 1/2 baths, large kitchen with dining area, full basement with daylight windows, 2 car attached garage, front and back covered porches, C/A, central vac & garbage disposal. Seller is realtor. \$234,900. Call Sharon Asprer at (517) 585-3430

**NEW CUSTOM BUILD**  
3 bedroom, 3 1/2 bath, 1st floor laundry, central air, ceramic tile & oak flooring, huge walk-in closet in master bedroom. Walkout basement w/ bath 24x16 deck, custom built brick & vinyl ranch w/ attached garage on 1.16 acres, 24x30 outbuilding. \$239,900. Call Jo Ann Cole (517) 861-4214

**CONTENTMENT & COUNTRY**  
A very unique home with professional landscaping including pool, 3 bedrooms, 2 bathrooms, study, fireplace, central air plus more. Stockbridge schools. \$179,900. Call Marlene Fear (517) 851-4145

**RANCH ON HIGHLAND WITH VIEW**  
4 bedrooms, 3 bathrooms, 1st floor laundry, income apt., 1 bed, 1 bath, kitchen, etc. Attached garage, pole barn, in-ground swimming pool, fireplace. Stockbridge schools. \$250,000. Call Marlene Fear (517) 851-4145

**5 ACRES OF COUNTRY**  
4 bedroom ranch with many updates: siding, windows, shingles & kitchen. Natural fireplace, finished walkout basement, covered porch, mature trees, pool, 2 1/2 car, garage. \$197,900. Call Leigh Maddick (517) 851-7811

**PICTURE PERFECT INSIDE & OUT**  
3 bedrooms, 2 1/2 baths, 1st floor laundry, fireplace, 2 1/2 car garage and large pole barn with electric & paved driveway. Great area. Dansville schools. \$227,000. Call Marlene Fear (517) 851-4145

**2 ACRE BUILDING SITE**  
Hilltop setting. Perfect for walkout. Chelsea schools. Ask for Nelly or Dave (734) 475-7236

**Two Great Neighborhoods, Two Great Locations!**  
Built by Cornerstone Homes

**Manchester Meadows**  
• Brand new subdivision in the Village of Manchester featuring 16 private village homesites with walk-out & view-out sites available  
• Ranch style homes, side entry garages, underground utilities  
• Priced from the \$190,000's  
• Grand Opening Soon! (Pre-construction pricing available)  
• M-52, right on Main St., left on Macomb, right on Territorial, left on Shafer, left on Baker

**Reinhart Elizabeth brien**  
For details on either location call:  
Cell: 734.645.4444  
Office: 734.665.0300  
Direct: 734.669.5989

**Creekside Court Chelsea**  
• Grand opening of Phase II with 16 homesites  
• Quiet location within walking distance to downtown  
• Ranch and first floor master plans, striking designs with stone details  
• Model available immediately  
• Located off Gene Dr., just south of Old US-12 and west of M-52  
• Model open 1-5pm Sunday (or by appointment)  
• From the \$230,000's

**Roger White**  
734-730-8482

**KELLER WILLIAMS**  
www.rogerwhitehomes.com

**Vacant Land Listing**  
You must see this beautiful one-acre lot in Augusta Township. There is city water, gas, electric all at the street. The sale of this property is subject to 1031 exchange. \$64,900

**Beautiful new construction 3 bedroom**  
2.5 bath. Come enjoy ceramic tile floors and innovative lighting. All this plus executive style living in the popular new Eagle Springs sub. Families bring your kids to the leading schools in the area. For added enjoyment come experience the master bedroom suite with a private bath, sweet! \$227,900

**The home features 2.5 bath-**  
rooms, fireplace, and central air with a full basement. The two car garage features an above bonus room. You can't miss seeing this home! \$249,900

**This cedar-sided home is on ten**  
acres of beautifully wooded property waiting for you to feed the deer and turkeys from your own backyard. The home features 3 bedrooms, 2.5 baths, a great room, and a walkout basement. \$385,000

**WILLIAMSTON**  
New Construction  
3 Bedroom, 2 bath home,  
oak cabinets, formica  
counters, new carpeting  
and appliances,  
1350 sq. ft. As low as  
\$592/Mo. \$650 down  
W.A.C. on your land.  
**Michigan Family**  
Home Center  
800-622-5959

**HERITAGE CLASSIFIEDS**  
GET  
RESULTS  
RESULTS  
RESULTS  
1-877-888-3202

**Out of State**  
HAWAII TIME Share  
sacrifice 2 bdrm., red  
in RCI. \$3000 plus 3  
weeks. 249-558-9917  
WHY STORE it when a  
classified ad will sell it  
for cash?

**Belleville New**  
Construction  
1,360 sq. ft. ranch  
condo. Features 2  
bdrms., 2 car at-  
tached garage,  
vaulted ceilings, fully  
equipped kitchen,  
c/a, private patio  
area & more. Still  
time to customize!  
\$165,150.  
734-697-7520

**Belleville New**  
Construction  
1,360 sq. ft. ranch  
condo. Features 2  
bdrms., 2 car at-  
tached garage,  
vaulted ceilings, fully  
equipped kitchen,  
c/a, private patio  
area & more. Still  
time to customize!  
\$165,150.  
734-697-7520

**Belleville New**  
Construction  
1,360 sq. ft. ranch  
condo. Features 2  
bdrms., 2 car at-  
tached garage,  
vaulted ceilings, fully  
equipped kitchen,  
c/a, private patio  
area & more. Still  
time to customize!  
\$165,150.  
734-697-7520

**Belleville New**  
Construction  
1,360 sq. ft. ranch  
condo. Features 2  
bdrms., 2 car at-  
tached garage,  
vaulted ceilings, fully  
equipped kitchen,  
c/a, private patio  
area & more. Still  
time to customize!  
\$165,150.  
734-697-7520

**Belleville New**  
Construction  
1,360 sq. ft. ranch  
condo. Features 2  
bdrms., 2 car at-  
tached garage,  
vaulted ceilings, fully  
equipped kitchen,  
c/a, private patio  
area & more. Still  
time to customize!  
\$165,150.  
734-697-7520

**Belleville New**  
Construction  
1,360 sq. ft. ranch  
condo. Features 2  
bdrms., 2 car at-  
tached garage,  
vaulted ceilings, fully  
equipped kitchen,  
c/a, private patio  
area & more. Still  
time to customize!  
\$165,150.  
734-697-7520

**Belleville New**  
Construction  
1,360 sq. ft. ranch  
condo. Features 2  
bdrms., 2 car at-  
tached garage,  
vaulted ceilings, fully  
equipped kitchen,  
c/a, private patio  
area & more. Still  
time to customize!  
\$165,150.  
734-697-7520

**Belleville New**  
Construction  
1,360 sq. ft. ranch  
condo. Features 2  
bdrms., 2 car at-  
tached garage,  
vaulted ceilings, fully  
equipped kitchen,  
c/a, private patio  
area & more. Still  
time to customize!  
\$165,150.  
734-697-7520

**Belleville New**  
Construction  
1,360 sq. ft. ranch  
condo. Features 2  
bdrms., 2 car at-  
tached garage,  
vaulted ceilings, fully  
equipped kitchen,  
c/a, private patio  
area & more. Still  
time to customize!  
\$165,150.  
734-697-7520

**Belleville New**  
Construction  
1,360 sq. ft. ranch  
condo. Features 2  
bdrms., 2 car at-  
tached garage,  
vaulted ceilings, fully  
equipped kitchen,  
c/a, private patio  
area & more. Still  
time to customize!  
\$165,150.  
734-697-7520

**Belleville New**  
Construction  
1,360 sq. ft. ranch  
condo. Features 2  
bdrms., 2 car at-  
tached garage,  
vaulted ceilings, fully  
equipped kitchen,  
c/a, private patio  
area & more. Still  
time to customize!  
\$165,150.  
734-697-7520

**Belleville New**  
Construction  
1,360 sq. ft. ranch  
condo. Features 2  
bdrms., 2 car at-  
tached garage,  
vaulted ceilings, fully  
equipped kitchen,  
c/a, private patio  
area & more. Still  
time to customize!  
\$165,150.  
734-697-7520

**Belleville New**  
Construction  
1,360 sq. ft. ranch  
condo. Features 2  
bdrms., 2 car at-  
tached garage,  
vaulted ceilings, fully  
equipped kitchen,  
c/a, private patio  
area & more. Still  
time to customize!  
\$165,150.  
734-697-7520

**Belleville New**  
Construction  
1,360 sq. ft. ranch  
condo. Features 2  
bdrms., 2 car at-  
tached garage,  
vaulted ceilings, fully  
equipped kitchen,  
c/a, private patio  
area & more. Still  
time to customize!  
\$165,150.  
734-697-7520

**Belleville New**  
Construction  
1,360 sq. ft. ranch  
condo. Features 2  
bdrms., 2 car at-  
tached garage,  
vaulted ceilings, fully  
equipped kitchen,  
c/a, private patio  
area & more. Still  
time to customize!  
\$165,150.  
734-697-7520

**Belleville New**  
Construction  
1,360 sq. ft. ranch  
condo. Features 2  
bdrms., 2 car at-  
tached garage,  
vaulted ceilings, fully  
equipped kitchen,  
c/a, private patio  
area & more. Still  
time to customize!  
\$165,150.  
734-697-7520

**Belleville New**  
Construction  
1,360 sq. ft. ranch  
condo. Features 2  
bdrms., 2 car at-  
tached garage,  
vaulted ceilings, fully  
equipped kitchen,  
c/a, private patio  
area & more. Still  
time to customize!  
\$165,150.  
734-697-7520

**Belleville New**  
Construction  
1,360 sq. ft. ranch  
condo. Features 2  
bdrms., 2 car at-  
tached garage,  
vaulted ceilings, fully  
equipped kitchen,  
c/a, private patio  
area & more. Still  
time to customize!  
\$165,150.  
734-697-7520

**Belleville New**  
Construction  
1,360 sq. ft. ranch  
condo. Features 2  
bdrms., 2 car at-  
tached garage,  
vaulted ceilings, fully  
equipped kitchen,  
c/a, private patio  
area & more. Still  
time to customize!  
\$165,150.  
734-697-7520



**FORD ESCORT**  
2002 silver  
good condition. 91K  
mi., many highway  
\$2400 313-388-9739

**FORD TAURUS** 2000  
SE, 51K miles, load-  
ed, air, excellent con-  
dition. \$6,500.  
734-675-9963

**FORD TAURUS** 2002  
loaded, low miles,  
dark red 4 door.  
\$5,999. Only \$99  
down. \$1297 mo.  
Tyme Auto Sales.  
734-455-5568

**MAZDA PROTEGE LX**  
1999 white, 55,500  
mi. loaded, remote  
entry, air, cruise  
\$4995. 734-676-2393

**MERCURY COUGAR**  
1993 XRT 43K miles.  
1 owner, exc. condi-  
tion. \$3150.  
313-295-0552

**PONTIAC FIREBIRD**  
1998 50K miles, exc.  
condition, tee tops,  
red, \$10,000.  
313-295-3626

**CHEVY CAMARO**  
1996 Z28, T tops,  
chrome rims, \$9000/  
best. 734-624-3948

**CHEVY LUMINA** 1996  
LS V6, 90K, loaded,  
excellent condition.  
\$3300.  
Call 734-915-1721.

**CHEVY MONTE Carlo**  
1995 LS Custom  
alarm, stereo, Nice  
condition. \$2795/  
best. 734-674-1686.

**DODGE CARAVAN**  
1991 3.3L, auto,  
loaded, good condi-  
tion. \$1000.  
734-783-8668

**DODGE CARAVAN**  
1997 Power sun roof,  
alarm, CD, 101K  
miles. \$3,850.  
313-565-5133

**DODGE SPIRIT ES**  
1991 V6, 72K, auto,  
southern car, senior  
owned. \$1,475.  
313-683-7192

**FORD CONTOUR**  
1999 SE V6, 4 door,  
59K miles, Durs  
great. \$4,300.  
734-658-6370

**FORD CROWN** Victoria  
1996 black, good  
condition. 58K miles.  
\$5000.  
734-789-8754

**FORD ESCORT** 1989  
Runs good.  
\$700.  
734-934-6539

**FORD ESCORT GLX**  
1997 A/C, new tires,  
new breaks. Runs  
great. \$2300 or best.  
SOLD!!!

**FORD ESCORT Sport**  
ZX2 1999 silver, 2  
door, clean, excellent  
condition! \$2500.  
734-789-8734

**Ford Mustang Coupe**  
1968 Newly rebuilt  
6 cyl. Auto. 85% re-  
stored, needs brakes.  
\$2000. 734-671-6378

**HONDA 4X4 450 S**  
Foreman 2001 with  
accessories. Like  
new. \$4800 or best  
offer. 313-381-4690.

**TRITON SNOWMO-  
BILE** trailer 2003  
8X10 ft., \$1,000 or  
will trade for good  
pop-up camper trail-  
er. 313-928-5039.

**POLARIS XCR800**  
1999 exc. condi-  
tion. \$3000. Won't  
last! 313-381-2519

**CHEVY S10 Blazer**  
1985, many new  
parts, new trans &  
brakes \$1,200 or  
best offer.  
313-386-6922

**DODGE DURANGO**  
1999 3rd seat,  
loaded, red, low  
miles. \$6,999.  
Tyme Auto Sales  
734-455-5568

**FORD BRONCO** 1993  
Eddie Bauer very  
clean, like new.  
\$5,500 firm! Jerry at  
734-246-8686

**JEEP WRANGLER**  
Sport 2002 Headers -  
rock rails - 4" lift. 50K  
mi., \$15,800.  
734-260-0676.

**MERCURY MOUN-  
TAINIER** 1999 4X4  
leather, power moon,  
immaculate. \$6,999  
Tyme Auto Sales  
734-455-5568

**CHEVY 1500** 1994 au-  
to, 350 motor, excel-  
lent condition. \$3950.  
313-295-0552

**CHEVY SILVERADO**  
1990 4x4, 350 auto,  
rebuilt engine, runs/  
drives great. \$3500.  
248-866-0492

**DODGE RAM**  
1500 2003 pick-up  
with the Hemi and 20  
in wheels. 18,000  
miles. quad cab.  
\$32,000 firm. Call  
734-246-1486.

**FORD F-150** 1990 V8  
ladder holder, tool-  
box, \$1,800.  
Call 734-934-6005

**Formula MACH 1**  
SKI Doo 1989 snow-  
mobile, exc. condi-  
tion, garage kept, pro  
maintained. \$1350 or  
best. Also available  
nice 2004 Triton Elite  
tilt trailer \$1800.  
Great deal on both  
\$2800 734-516-4975

**CHEVY S10 Blazer**  
1985, many new  
parts, new trans &  
brakes \$1,200 or  
best offer.  
313-386-6922

**DODGE DURANGO**  
1999 3rd seat,  
loaded, red, low  
miles. \$6,999.  
Tyme Auto Sales  
734-455-5568

**FORD BRONCO** 1993  
Eddie Bauer very  
clean, like new.  
\$5,500 firm! Jerry at  
734-246-8686

**JEEP WRANGLER**  
Sport 2002 Headers -  
rock rails - 4" lift. 50K  
mi., \$15,800.  
734-260-0676.

**MERCURY MOUN-  
TAINIER** 1999 4X4  
leather, power moon,  
immaculate. \$6,999  
Tyme Auto Sales  
734-455-5568

**CHEVY 1500** 1994 au-  
to, 350 motor, excel-  
lent condition. \$3950.  
313-295-0552

**CHEVY SILVERADO**  
1990 4x4, 350 auto,  
rebuilt engine, runs/  
drives great. \$3500.  
248-866-0492

**DODGE RAM**  
1500 2003 pick-up  
with the Hemi and 20  
in wheels. 18,000  
miles. quad cab.  
\$32,000 firm. Call  
734-246-1486.

**FORD F-150** 1990 V8  
ladder holder, tool-  
box, \$1,800.  
Call 734-934-6005

**FORD F150 2002** Su-  
percrew XLT, line-ex.  
tonneau, 35K mi., exc.  
condition. \$16,000 or  
best. 734-783-7050

**FORD F150 2002 XLT**  
Super Cab, 17K,  
bedliner, tonneau,  
covers, step bars,  
like new! \$16,000.  
734-282-1020

**FORD F-150 XLT** 1999  
air, 85K cruise, bed-  
liner, \$8,500.  
734-624-8520

**FORD RANGER** 1997  
\$3,500, 90K miles.  
Taylor, MI.  
248-890-5027

**FORD RANGER** 2001  
4X4 super cab, 4.0L  
sport, hard cover,  
exc. condition, 27K  
mi., \$10,300 or best.  
734-775-5153

**FORD RANGER XLT**  
2001: Extended cab  
flairside. 2900 origi-  
nal miles, very clean.  
\$9000, 313-554-0585

**GMC SONOMA** 2004  
crew cab, 4x4, V-6,  
14.5K, maintained,  
loaded. \$17,900  
734-341-4293

**LINCOLN NAVIGATOR**  
1999 All Black  
Beauty.  
Tyme Auto Sales  
734-455-5568

**REINHART**  
Cavanaugh Lake, Chel-  
sea  
8 beautiful 1+ to 2+  
acre sites left in new  
development. Waterfronts +  
lakeview, rolling & wooded  
sites back to state land.  
Underground utilities.  
\$95,000-\$389,000. Web  
site: cledco.com

**825 Glacier, Chelsea.**  
Historic home  
beautifully updated  
& renovated. Gorgeous  
landscaped 3.3 acre site  
with access to & dramatic  
views of Cavanaugh Lake.  
\$995,000. #223423

**822 Ridge, Chelsea.**  
Elegance & quality in beau-  
tiful 4400sf. year old, brick  
home on a hilltop  
w/Cavanaugh Lake views.  
1st floor master, soaring  
great room, walkout.  
\$878,000. #2403177

**822 Ridge, Chelsea.**  
Elegance & quality in beau-  
tiful 4400sf. year old, brick  
home on a hilltop  
w/Cavanaugh Lake views.  
1st floor master, soaring  
great room, walkout.  
\$878,000. #2403177

**822 Ridge, Chelsea.**  
Elegance & quality in beau-  
tiful 4400sf. year old, brick  
home on a hilltop  
w/Cavanaugh Lake views.  
1st floor master, soaring  
great room, walkout.  
\$878,000. #2403177

**822 Ridge, Chelsea.**  
Elegance & quality in beau-  
tiful 4400sf. year old, brick  
home on a hilltop  
w/Cavanaugh Lake views.  
1st floor master, soaring  
great room, walkout.  
\$878,000. #2403177

**822 Ridge, Chelsea.**  
Elegance & quality in beau-  
tiful 4400sf. year old, brick  
home on a hilltop  
w/Cavanaugh Lake views.  
1st floor master, soaring  
great room, walkout.  
\$878,000. #2403177

**822 Ridge, Chelsea.**  
Elegance & quality in beau-  
tiful 4400sf. year old, brick  
home on a hilltop  
w/Cavanaugh Lake views.  
1st floor master, soaring  
great room, walkout.  
\$878,000. #2403177

**822 Ridge, Chelsea.**  
Elegance & quality in beau-  
tiful 4400sf. year old, brick  
home on a hilltop  
w/Cavanaugh Lake views.  
1st floor master, soaring  
great room, walkout.  
\$878,000. #2403177

**822 Ridge, Chelsea.**  
Elegance & quality in beau-  
tiful 4400sf. year old, brick  
home on a hilltop  
w/Cavanaugh Lake views.  
1st floor master, soaring  
great room, walkout.  
\$878,000. #2403177

**822 Ridge, Chelsea.**  
Elegance & quality in beau-  
tiful 4400sf. year old, brick  
home on a hilltop  
w/Cavanaugh Lake views.  
1st floor master, soaring  
great room, walkout.  
\$878,000. #2403177

**822 Ridge, Chelsea.**  
Elegance & quality in beau-  
tiful 4400sf. year old, brick  
home on a hilltop  
w/Cavanaugh Lake views.  
1st floor master, soaring  
great room, walkout.  
\$878,000. #2403177

**822 Ridge, Chelsea.**  
Elegance & quality in beau-  
tiful 4400sf. year old, brick  
home on a hilltop  
w/Cavanaugh Lake views.  
1st floor master, soaring  
great room, walkout.  
\$878,000. #2403177

**822 Ridge, Chelsea.**  
Elegance & quality in beau-  
tiful 4400sf. year old, brick  
home on a hilltop  
w/Cavanaugh Lake views.  
1st floor master, soaring  
great room, walkout.  
\$878,000. #2403177

**822 Ridge, Chelsea.**  
Elegance & quality in beau-  
tiful 4400sf. year old, brick  
home on a hilltop  
w/Cavanaugh Lake views.  
1st floor master, soaring  
great room, walkout.  
\$878,000. #2403177

**822 Ridge, Chelsea.**  
Elegance & quality in beau-  
tiful 4400sf. year old, brick  
home on a hilltop  
w/Cavanaugh Lake views.  
1st floor master, soaring  
great room, walkout.  
\$878,000. #2403177

**822 Ridge, Chelsea.**  
Elegance & quality in beau-  
tiful 4400sf. year old, brick  
home on a hilltop  
w/Cavanaugh Lake views.  
1st floor master, soaring  
great room, walkout.  
\$878,000. #2403177

**822 Ridge, Chelsea.**  
Elegance & quality in beau-  
tiful 4400sf. year old, brick  
home on a hilltop  
w/Cavanaugh Lake views.  
1st floor master, soaring  
great room, walkout.  
\$878,000. #2403177

**822 Ridge, Chelsea.**  
Elegance & quality in beau-  
tiful 4400sf. year old, brick  
home on a hilltop  
w/Cavanaugh Lake views.  
1st floor master, soaring  
great room, walkout.  
\$878,000. #2403177

**822 Ridge, Chelsea.**  
Elegance & quality in beau-  
tiful 4400sf. year old, brick  
home on a hilltop  
w/Cavanaugh Lake views.  
1st floor master, soaring  
great room, walkout.  
\$878,000. #2403177

**822 Ridge, Chelsea.**  
Elegance & quality in beau-  
tiful 4400sf. year old, brick  
home on a hilltop  
w/Cavanaugh Lake views.  
1st floor master, soaring  
great room, walkout.  
\$878,000. #2403177

**822 Ridge, Chelsea.**  
Elegance & quality in beau-  
tiful 4400sf. year old, brick  
home on a hilltop  
w/Cavanaugh Lake views.  
1st floor master, soaring  
great room, walkout.  
\$878,000. #2403177

**822 Ridge, Chelsea.**  
Elegance & quality in beau-  
tiful 4400sf. year old, brick  
home on a hilltop  
w/Cavanaugh Lake views.  
1st floor master, soaring  
great room, walkout.  
\$878,000. #2403177

**822 Ridge, Chelsea.**  
Elegance & quality in beau-  
tiful 4400sf. year old, brick  
home on a hilltop  
w/Cavanaugh Lake views.  
1st floor master, soaring  
great room, walkout.  
\$878,000. #2403177

**822 Ridge, Chelsea.**  
Elegance & quality in beau-  
tiful 4400sf. year old, brick  
home on a hilltop  
w/Cavanaugh Lake views.  
1st floor master, soaring  
great room, walkout.  
\$878,000. #2403177

**822 Ridge, Chelsea.**  
Elegance & quality in beau-  
tiful 4400sf. year old, brick  
home on a hilltop  
w/Cavanaugh Lake views.  
1st floor master, soaring  
great room, walkout.  
\$878,000. #2403177

**822 Ridge, Chelsea.**  
Elegance & quality in beau-  
tiful 4400sf. year old, brick  
home on a hilltop  
w/Cavanaugh Lake views.  
1st floor master, soaring  
great room, walkout.  
\$878,000. #2403177

**822 Ridge, Chelsea.**  
Elegance & quality in beau-  
tiful 4400sf. year old, brick  
home on a hilltop  
w/Cavanaugh Lake views.  
1st floor master, soaring  
great room, walkout.  
\$878,000. #2403177

**822 Ridge, Chelsea.**  
Elegance & quality in beau-  
tiful 4400sf. year old, brick  
home on a hilltop  
w/Cavanaugh Lake views.  
1st floor master, soaring  
great room, walkout.  
\$878,000. #2403177

**822 Ridge, Chelsea.**  
Elegance & quality in beau-  
tiful 4400sf. year old, brick  
home on a hilltop  
w/Cavanaugh Lake views.  
1st floor master, soaring  
great room, walkout.  
\$878,000. #2403177

**822 Ridge, Chelsea.**  
Elegance & quality in beau-  
tiful 4400sf. year old, brick  
home on a hilltop  
w/Cavanaugh Lake views.  
1st floor master, soaring  
great room, walkout.  
\$878,000. #2403177

**822 Ridge, Chelsea.**  
Elegance & quality in beau-  
tiful 4400sf. year old, brick  
home on a hilltop  
w/Cavanaugh Lake views.  
1st floor master, soaring  
great room, walkout.  
\$878,000. #2403177

**822 Ridge, Chelsea.**  
Elegance & quality in beau-  
tiful 4400sf. year old, brick  
home on a hilltop  
w/Cavanaugh Lake views.  
1st floor master, soaring  
great room, walkout.  
\$878,000. #2403177

**822 Ridge, Chelsea.**  
Elegance & quality in beau-  
tiful 4400sf. year old, brick  
home on a hilltop  
w/Cavanaugh Lake views.  
1st floor master, soaring  
great room, walkout.  
\$878,000. #2403177

**822 Ridge, Chelsea.**  
Elegance & quality in beau-  
tiful 4400sf. year old, brick  
home on a hilltop  
w/Cavanaugh Lake views.  
1st floor master, soaring  
great room, walkout.  
\$878,000. #2403177

**822 Ridge, Chelsea.**  
Elegance & quality in beau-  
tiful 4400sf. year old, brick  
home on a hilltop  
w/Cavanaugh Lake views.  
1st floor master, soaring  
great room, walkout.  
\$878,000. #2403177

# BUSINESS

THURSDAY, JANUARY 6, 2005

PAGE 1-D

CHELSEA

## Local grads buys longtime Chelsea business

### Bryan, Chris Herter own, operate H & H Metal Finishing

By Chad Livengood  
Special Writer

Bryan Herter has always wanted to be his own boss. On Nov. 29, the Chelsea resident's dream became a reality when he purchased 3D Sales & Services, 13550 Luick Drive, and renamed the company H & H Metal Finishing.

The first "H" stands for his last name.

Bryan's nephew, Chris Herter, a 1998 Chelsea High School graduate, represents the other "H."

Chris, who worked at 3D Sales & Services for three years prior to his uncle's purchase of the company, serves as general manager and a business partner.

The former owner, Richard "Bud" Ringe, stayed on with the company and assumed a sales position under Bryan Herter's direction.

The company uses ceramic, metal and plastic media of different shapes and sizes to smooth barbs and sharp edges of metal molds for tools and parts used by the automotive, hardware, medical and military industries.

"All of (the parts) are stampings that have a sharp edge on them," Chris said. "When it goes into final assembly, it can't have that sharp edge on it or it will cut the operator."

So it's H & H's job to take away those sharp edges, using media to rub against the edges in mixing machines filled with degreasers.

"After we process steel parts, we have to rust inhibit it before it goes back to the customer," Chris said.

H & H, which gets its media from Abrasive Finishing, 11795 Dexter-Chelsea Road, serves eight local companies, including Advanced Industries, 3955 S. Fletcher Road, and Hatch Stamping Co., 635 E. Industrial Drive in Chelsea, and Variety Die & Stamping, 2221 Bishop Circle East, in Dexter.

The company uses 12 to 15 different ceramic media and five different types of steel and plastic media to finish their customers' products.



C.J. Babineau, 28, of Jackson, and Tim Herter, 22, of Chelsea, sort metal hardware parts at H & H Metal Finishing, 13550 Luick Drive, in Chelsea.

Photo by Chad Livengood

See BUSINESS — Page 2-D

NATION

## Weak U.S. dollar challenges DaimlerChrysler

By Joseph Szczesny  
Journal Register News Service

The weak U.S. dollar will be a challenge for DaimlerChrysler AG during 2005, the German-American automaker's top executive said in a message to employees Dec. 23.

Juergen Schrempp, DaimlerChrysler chief executive officer, said in a holiday message to employees that the next few years will not be easy ones for the company.

"The growth forecasts for important markets in 2005 are conservative," Schrempp wrote. "We also face challenges such as the weak dollar and the high cost of raw materials. In addition, competitors continue to make progress in terms of costs savings and product improvement."

The U.S. dollar hit an all-time low in thin pre-holiday trading Thursday against the euro, which topped \$1.35 after a mixed economic report from the U.S. Commerce Department.

Schrempp, however, also said that overall DaimlerChrysler had a very good year.

"In the first three quarters of this year alone, we posted an operating profit of \$6.2 billion," he said. "That's almost as much as we achieved in all of 2003. So for 2004 as a whole, operating profit will be significantly higher than last year's figure."

"Having posted positive results for the fifth consecutive quarter, the (Auburn Hills-based) Chrysler Group is competing very well in what remains a very difficult environment. For 2004 as a whole, the Chrysler Group's operating profit will significantly exceed the previous year's figures."

Schrempp, who rarely speaks in public now, also said the Chrysler Group plans to launch 16 new products during the coming 24 months and the nine new products launched this past year have been very successful.

Both the commercial vehicle group and DaimlerChrysler also have done well during 2004 and are in a good position to grow in the future.

The DaimlerChrysler CEO acknowledged that the operating profit from the company's flagship Mercedes-Benz Group has dropped this year.

The Mercedes-Benz Group has initiated changes designed to turn around its fortunes, which have been hurt by questions about the quality of its vehicles and the steady appreciation in the value of the euro against the dollar, Schrempp said.

"For some time we've been conducting a high-powered quality offensive at Mercedes-Benz and the vehicles we are now manufacturing clearly demonstrate that our efforts have produced very positive results," Schrempp said.

"The four new models we are launching next year will speak for themselves. Moreover, we have expanded this (quality) offensive to accommodate vehicles already sold to our customers. Of course, in the short-term these measures cost money. But long term, the most important issues are customer satisfaction, customer loyalty and the reputation of the Mercedes-Benz brand," Schrempp said.

Schrempp added that he believes DaimlerChrysler's overall business success has earned the company the respect of competitors and the public at large.

SOUTHEAST MICHIGAN

## United Bank & Trust promotes Rabe to CEO

United Bank & Trust has promoted Randal Rabe from president and chief banking officer to president and chief executive officer.

The appointment change became effective Saturday.

Rabe returned to Tecumseh nearly two years ago as president and chief banking officer for United Bank & Trust. Before coming to United, he served five years as group controller for a furniture maker in High Point, N.C. Prior to that, he spent 13 years with Tecumseh Products Co. in Tecumseh, primarily as corporate controller.

"Throughout his career in business, Randy has demonstrated success in leading teams and establishing himself as a trusted adviser in our community," David Hickman, chairman of United Bank & Trust, said in a press release.

Hickman plans to continue serving as chairman and chief executive officer for United Bancorp and as board chairman for United

Bank & Trust. As chairman, Hickman will remain actively engaged in the business and remain a close adviser to Rabe.

"We are delighted to recognize Randy's contributions to United with this promotion. Randy has consistently demonstrated outstanding management skills and leadership to the bank. This step in our succession plan is timely, justified by experience and very well deserved."

Rabe, a CPA, earned a bachelor's degree from the University of Toledo and a master's degree in business administration from the University of Michigan, graduating with high distinction.

United Bancorp is a financial holding company that owns two subsidiary banks — United Bank & Trust, which operates 13 banking offices in Lenawee and Monroe counties, and United Bank & Trust-Washtenaw, which operates four banking offices in Washtenaw County.

Heather and Tony Tran own and operate Fancy Nails in Chelsea. The nail salon marked its second anniversary during the holidays.

Photos by Rita Fischer



CHELSEA

## Fancy Nails marks anniversary

By Rita Fischer  
Special Writer

Heather and Tony Tran enjoy pampering people and wanted to provide a fun place where people could come and relax.

The result was Fancy Nails in Chelsea, which, during the holidays, marked its second anniversary.

"Women in Chelsea like having a pedicure," Tony said. "That is more our

specialty. I think we spend more time on pedicures."

"It is all about relaxing and enjoyment sitting down and having your feet taken care of."

The couple, who reside in Sylvan Township with their 4-year-old daughter Jennifer, make a good team as they work with the help of nail technicians to create a relaxing and enjoyable atmosphere.

Tony, who grew up in the business world, worked with his family in vari-

ous business ventures. His parents owned several businesses, including a Chinese restaurant and a doughnut shop. Most of his extended family own some type of business, from laundry mats and restaurants to dry-cleaning operations.

"My wife and I thought it would be a good idea to work together," he said. "It is her dream."

Heather, who owns the business, is very quiet and lets her husband do all

See NAILS — Page 3-D

BIZ PROFILE

# The Blitz offers complete workout

**THE BLITZ**  
20 MINUTE  
**TOTAL FITNESS FOR MEN**  
12855 E. Old US-12  
Chelsea, MI 48118  
475-4257

Type of business: Men's fitness center.

Year established: The Blitz in Chelsea was opened in March of 2004. It's an international franchise and America's No. 1 fastest-growing fitness franchise for men.

Owners' educational background: Don and Kim Morrison reside in Webster

Township. Don has a degree from Oakland Community College and was in sales management for years. Kim has a graduate degree from Michigan State University and has been working in marketing communications/public affairs since graduation.

Number of employees: Fewer than five.

What makes your business unique? It only takes 20 minutes to get a complete workout. In that time, you will work all major muscle groups and can get a good

cardiovascular workout.

The Blitz training system is what enables this to happen. It combines strength training on two-way resistance machines, with cardio boxing on six heavy bags. The program is designed to allow men to work at their own level of intensity, so men 18 to 80 years of age can get a fast, effective workout.

They're in a private environment, so there's no waiting for equipment or adjusting weights. Also, customers don't

particular time, making it easier to fit a workout into their busy schedule.

Why did you choose the Chelsea or Dexter area for your business? Location is critical to the success of our business. We wanted to be located in an area that was convenient and accessible to a substantial number of men during their daily travels. Our location in Chelsea, right off the Interstate 94-Fletcher Road exit, met those criteria.

## BUSINESS

Continued from Page 1-D

The Herters' operation recently became ISO 9001 certified, a qualification which Chris said will open doors to getting contracts with automotive industry leaders, DaimlerChrysler AG, Ford Motor Co. and General Motors Corp.

"We have to have it to get some business," Bryan said. "Before, companies couldn't do business with us just because of that."

Chris has two bachelor's degrees from Concordia College in business adminis-

ogy. He is a volunteer assistant coach for the Chelsea High School junior varsity baseball team.

His brother, Tim Herter, 22, a 2000 Chelsea High School graduate, works in the shop as part of the growing family business.

Bryan served as manager for Fendt Builder's Supply in Ann Arbor before purchasing 3D Sales & Service. He also worked for Allied Inc., an Ann Arbor-based after-market automotive parts supplier, for 22 years.

He resides in Chelsea with his wife, Anita, and son, Austin, 15, who is a sophomore at Chelsea High



**Zion Lutheran Church (ELCA)**  
3050 S. Fletcher Rd., Chelsea  
(734) 475-8064

*Preparing Christ's Disciples  
& Sharing God's Love*

Pastor Doris Sparks

Worship Hours:  
10:30 a.m.

Sunday School  
9:15 a.m.

**Mt. Hope Bible Church**  
12884 Trist Rd., Grass Lake  
• Expository Bible Teaching •

Sundays  
Sunday School 10:00 a.m.  
Morning Worship 11:00 a.m.  
Word of Life for Teens 5:30 p.m.  
Evening Worship 6:00 p.m.

Tuesdays  
Ladies Bible Study 9:30 a.m.  
Word of Life for Grades 1-6 6:30 p.m.

Wednesdays  
Prayer Service 7:00 p.m.  
Rev. Joseph O'Neill, Pastor  
handicap accessible 517.522.8182

**St. James' Episcopal Church**  
3279 Broad St., Dexter  
Phone: 426-8247

Holy Eucharist 8:00 a.m.  
& 10:00 a.m. on Sundays  
Sunday School at 10:00 a.m.  
New Interim Rector:  
The Rev. Bruce Birdsey  
Associate Rector:  
The Rev. Don Claver-Bartholomew

**DEXTER CHURCH OF CHRIST**  
734-945-6539

"We Care About You"

Family Friendly-Bible Based Christianity  
Sunday Morning: Bible School 9:30 AM  
Worship 10:30 AM  
Wed. Evening 7:00 PM Devotion & Bible Study  
We meet at:  
MILL CREEK MIDDLE SCHOOL  
7305 Dexter Ann Arbor Road  
Dexter, MI

**Come Visit Us**  
First Assembly of God

14900 Old US-12  
Chelsea, MI 48118  
(across from Polly's)

Sunday Worship  
11am & 6pm

Sunday School Adult-Children 10 am

Wednesday Family Night 7:00 pm

**Webster United Church of Christ**  
5484 Webster Church Rd.,  
Dexter, MI  
(734) 426-5115  
The Rev. LaVerne Gill

SUNDAY:  
Holy Communion 8:00 a.m.  
Church School, 9:15 a.m.  
Worship, 10:30 a.m.

**First United Methodist Church**  
128 Park Street,  
Chelsea, MI 48118  
734-475-8119

Sunday Worship: 8:30 & 11:00 a.m.  
Sunday School: 9:45 a.m.  
Wednesday Night Oasis: meal 5:45 p.m., Program for All Ages 6:30 p.m.  
www.chelseaumc.org

The Rev. Joy Barrett  
The Rev. Barbara Lewis-Lakin

**Our Savior Lutheran Church**  
teaching, caring,  
teaching, serving  
come worship with  
us this Sunday!

Heritage Service 8:15 a.m.  
Celebration Service 10:30 a.m.  
our savior lutheran church

**Fire Mountain Worship Center**  
Pierce Lake School  
275 N. Freer, Chelsea  
Sunday Worship Service:  
10 a.m.  
Pastors John & Sarah Groesser  
(734) 475-7379  
"Come to the mountain and  
touch the fire!"

**Dexter Gospel**  
2253 Baker Road, Dexter  
(734) 426-4915  
John O'Dell, Pastor

Sunday: Sunday school,  
9:30 a.m.;  
Worship 10:30 a.m., 6 p.m.

Independent Fundamental Baptist  
Wednesdays, 6:30 p.m.;  
Awana September till May

**PEACE Lutheran Church**  
8260 Jackson Rd.,  
(Corner of Jackson & Parker Rds.)

**SUNDAY SERVICES**  
Traditional 8:30 a.m.  
Praise 11:00 a.m.  
Education Hour 9:45 a.m.  
Pastor Larry Courson  
(734) 424-0899  
e-mail: peace@lutheran@cuaa.edu

**Chelsea Church of Christ**

13661 East  
Old US-12  
Chelsea, MI 48118  
(734) 475-8458

Brandon Coats, Preacher  
Sunday School 9:30 a.m.  
Sunday Morning Service 10:30 a.m.  
Sunday Evening Service 6 pm  
Wednesday Bible Class 7 p.m.

**St. Andrew's United Church of Christ**  
7610 Ann Arbor St.  
Dexter, Michigan  
734-426-8610  
Rev. Gary Kwiatek, Pastor

Church Services  
Sunday  
9:00 a.m. and 10:15 a.m.

**WATERLOO VILLAGE UNITED METHODIST CHURCH**  
8110 Washington St.  
Service:  
Sunday 11:00 a.m.  
(734) 475-1171  
Breakfast-2nd Sunday  
Sept. to May

**Chelsea Free Methodist**

Traditional Worship 8:30 am  
At 7665 Werkner Rd.  
Sunday School 10:00am at WESC  
Contemporary Worship 11:00  
At Washington Street  
Education Center  
A different kind of church for the 21st Century  
475-1391

**Faith Lutheran Church**  
9575 N. Territorial Rd.,  
1/4 mi. W. of Dexter-Pinckney  
Mark Porinsky, Pastor  
(734) 426-4302  
Sunday School 9:00 a.m.  
Sunday Worship 10:00 a.m.  
"We're in your neighborhood"

**Immanuel Bible Church**  
145 E. Summit St.  
(734) 475-8936  
Jim Gorski, Pastor

Sunday School . . . . 9:00 a.m.  
Worship Service. . . 10:00 a.m.  
Sunday Evening . . . 6:00 p.m.  
Wed. Prayer Meeting 7:00 p.m.  
AWANA Club 5:30-7 p.m. Sundays  
www.immanuelbiblechurch.net

**Christ House of Prayer**

10:30 a.m. Sunday Worship  
at Chelsea Depot  
Call for possible location change

7:00 p.m. Wednesday Night  
Fellowship Bible Study &  
Prayer Meeting  
Call 734.475.1147  
Thy Kingdom Come  
Even so, come, Lord Jesus

**Dexter United Methodist Church**  
7643 W. Huron River Dr.  
(734) 426-8480

Rev. Matthew Hook, and  
Rev. Stephen G. Bringardner

WORSHIP SERVICES  
Traditions 9:00 am  
Contemporary 10:30 am  
www.dexterumc.org

**Chelsea Christian Fellowship**

337 Wilkinson St.  
Chelsea, MI  
475-8305

John Dambacher, Pastor  
Sunday School 9:00 a.m.  
Sunday Worship 10:00 a.m.  
Wed. Bible Study 7:00 p.m.

**FAITH BAPTIST CHURCH**  
4030 Kalmbach Rd.  
(exit 156 and I-94)

10 am Sunday School  
11 am Morning Service  
6 pm Evening Service  
7 pm Wednesday  
Mid-week Service

Pastor Jack T. Story  
Call 734-433-1356 for details.

**Be Our Guest at St. Paul Lutheran Church in Hamburg**

SUNDAY WORSHIP SERVICES  
8:00 am & 9:30 am  
11:00 am Contemporary Service  
Education Time: 9:15 am  
Sunday School 9:30 am

Take U.S. 23 to East M-36.  
St. Paul is located on the right side of  
M-36 before Hamburg.

**CHELSEA NAZARENE**

Temporarily Meeting at  
805 W. Middle St.  
(the CRC Chapel)  
(734) 475-2526

Sunday: Worship Services,  
11:00 a.m.

**St. Barnabas Episcopal Church**  
1979 Book of Common Prayers Rite II

Sunday Service 10:00 a.m.  
Sunday School 10:00 a.m.

The Rev. Bill Ericson  
Holy Eucharist  
20500 Old U.S. 12  
Chelsea, MI 48118  
(across from Chelsea Fairgrounds)  
734-475-9823 or 734-475-8188

**St. John's United Church of Christ**  
Rev. Dr. Nancy M. Doty, Pastor

12376 Waters Road  
in Freedom Township

Sunday Worship  
9:30 a.m.  
Sunday School  
9:15 a.m.  
Office Phone (317) 456-7661

**To Advertise Your Church Services,**  
Call Michelle at  
734-429-7380  
Only \$7.50 per week

**Baha'i Faith**  
"So powerful is the light of  
unity that it can illuminate the  
whole earth." Baha'ullah

Weekly devotions,  
study, and  
children's classes  
All are welcome!

Please call for more information:  
(734) 475-2718 • 1-800-22-UNITE  
www.us.bahai.org

**First Congregational (United Church of Christ)**  
121 East Middle Street  
Chelsea, MI  
(734) 475-1844

Worship Service 10:00 a.m.  
Rev. Barbara Wright, Pastor

**NORTH LAKE UNITED METHODIST CHURCH**

14111 N. Territorial Rd.  
Chelsea, MI  
(734) 475-7569

SUNDAY WORSHIP  
One Service December 30  
9:00 AM  
No Sunday School

**St. Paul United Church of Christ**  
14600 Old U.S. 12  
Chelsea

Karen Schulte, Pastor  
475-2545

Church service  
begins at 10:30 am  
(Nursery provided)  
Sunday School 9:15 a.m.  
We'd love to have you join us!

The Chelsea and Dexter Area Church Calendar is Co-Sponsored by

**JIFFY** mixes  
**CHELSEA MILLING COMPANY**  
CHELSEA, MICHIGAN 48118



Photo by Rita Fischer  
Heather Tran learned the art of nails at Tri State Beauty College in Taylor.

## NAILS

Continued from Page 1-D

the talking. Her sister operates a nail salon in Taylor. After seeing what her sister had accomplished, Heather wanted the same.

She attended Tri State Beauty College in Taylor to learn the art of nails. Tony has an associate's degree in business from Henry Ford Community College.

"It is in my blood. I like what I do," Tony said. "The important thing that motivates me is to see people happy."

"You have to enjoy what you do. There is no reason to do something that you do not enjoy."

Fancy Nails specializes in stencil, air brushing, acrylics, manicures, pedicures and other forms of nail art. They also do gel, fiberglass, silk wrap and other services for the hands and feet.

"If you set a good example to those who work with you

and be upbeat to your customers, you give the type of service you would want to receive, it makes the job more fun," Tony said.

Rita Fischer is a freelance writer. She can be reached at [ritafischer@yahoo.com](mailto:ritafischer@yahoo.com).

**STATE OF MICHIGAN  
PROBATE COURT  
COUNTY OF WASHTENAW  
NOTICE TO CREDITORS**  
Decedent's Estate  
FILE NO. 04-1194-DE  
Estate of Esther C. Nicolai, Deceased.  
Date of birth: September 18, 1907  
TO ALL CREDITORS: The decedent, Esther C. Nicolai, who lived at 805 West Middle Street, Chelsea, Michigan, died October 8, 2004.  
Creditors of the decedent are notified that all claims against the estate will be forever barred unless presented to Richard D. Schmidt, named personal representative or proposed personal representative, or to both the probate court at 101 E. Huron St., P.O. Box 8645, Ann Arbor, Michigan 48107 and the named/proposed personal representative within 4 months after the date of publication of this notice.  
Date: November 29, 2004  
Richard D. Schmidt  
Personal representative  
6375 Werkner Road  
Chelsea, MI 48118  
(734) 475-3053

Kausch, Flintoft & Conlin, P.C.  
Peter C. Flintoft, P13531, Attorney  
119 South Main Street  
Chelsea, MI 48118  
(734) 475-8671  
Publish: January 6, 2004

## LYNDON TOWNSHIP ATTENTION RESIDENTS - NOTICE -

LYNDON TOWNSHIP BOARD OF APPEALS  
WILL HOLD A PUBLIC HEARING ON  
Tuesday, January 18, 2005 at 7:00 P.M.  
THE LYNDON TOWNSHIP HALL  
17751 N. TERRITORIAL ROAD, CHELSEA, MI 48118

### AGENDA:

To review the application of Dennis Parisho, 12760 Roepke Road, Gregory, MI 48137 (Parcel # E-05-04-200-006), for a variance from the Lyndon Township Ordinance, Sections 5.4, Side Setback, requiring 30 feet. They would like to build a garage and are requesting that a variance of 15 feet be granted.

To review the application of Harold Goff, 4116 Homewild Drive, Gregory, MI 48137 (Parcel # E-05-03-290-230), for a variance from the Lyndon Township Ordinance, Sections 3.11 B, Fences and 3.14 D, Clear Vision Area. He is asking to be allowed to leave his bushes in place.

Written comments may be sent to: Carol A. Morrow, Office Manager, 17751 N. Territorial Road, Chelsea, MI 48118.

The Lyndon Township Board will provide, if time after the request allows, necessary and reasonable auxiliary aids or services to individuals with disabilities at the public hearing.

Individuals with disabilities requiring auxiliary aids or services should contact the Lyndon Township Board by writing or calling: Linda Reilly, Clerk, 17751 N. Territorial Road, Chelsea, MI 48118, or phone (734) 475-2401.

A copy of this notice is on file in the Office of the Clerk.

LYNDON TOWNSHIP  
Linda Reilly, Clerk

Publish: January 6, 2004  
January 13, 2004

## LIMA TOWNSHIP NOTICE OF PUBLIC HEARING LIMA TOWNSHIP PLANNING COMMISSION TUESDAY, JANUARY 18, 2005, 7:30 P.M. LIMA TOWNSHIP HALL 11452 JACKSON RD., CHELSEA, MI 48118

(1) - APPLICATION # 04-010. A PUBLIC HEARING WILL BE HELD TO CONSIDER AN APPLICATION FOR PRELIMINARY SITE PLAN APPROVAL.

(2) - APPLICATION # 04-011. A PUBLIC HEARING WILL BE HELD TO CONSIDER AN AMENDMENT TO THE LIMA TOWNSHIP ZONING ORDINANCE, TO REZONE APPROXIMATELY 55.75 ACRES FROM A1 (10 ACRES PER RESIDENCE) TO RR (3 ACRES PER RESIDENCE). (THIS PUBLIC HEARING WAS HELD DECEMBER 21, 2004 AND WILL CONTINUE AGAIN ON JANUARY 18, 2005).

THIS PROPERTY IS VACANT PROPERTY, LOCATED OFF OF N. LIMA CENTER ROAD, AND IS PART OF NE 1/4 SECTION 09, LIMA TOWNSHIP, PARCEL # G 07-09-100-005.

### APPLICATION FILED BY:

THREE DIAMOND DEVELOPMENT, L.L.C.  
6890 LINGANE ROAD  
CHELSEA, MI 48118

A COMPLETE COPY OF THIS PROPOSAL IS ON FILE IN THE LIMA TOWNSHIP OFFICE.

WRITTEN COMMENTS MAY BE SENT TO:  
GREG MCKENZIE, VICE CHAIRMAN  
LIMA TOWNSHIP PLANNING COMMISSION  
P.O. BOX 59  
CHELSEA, MI 48118

Publish: January 6, 2005  
January 13, 2005

## BLITZ

Continued from Page 2-D

Describe your business philosophy: Our members come first. Our goal is to help men achieve a healthier quality of life. To accomplish that, we are determined to become the best 20-minute fitness center around.

What is the most enjoyable part of owning and operating your own business? Seeing men get results and knowing that you played a role in helping them achieve those results. Countless members have lost weight — some have already gone down one or two clothing sizes, they have more energy, they've reduced body fat, increased flexibility, and the list goes on.

Another enjoyable aspect

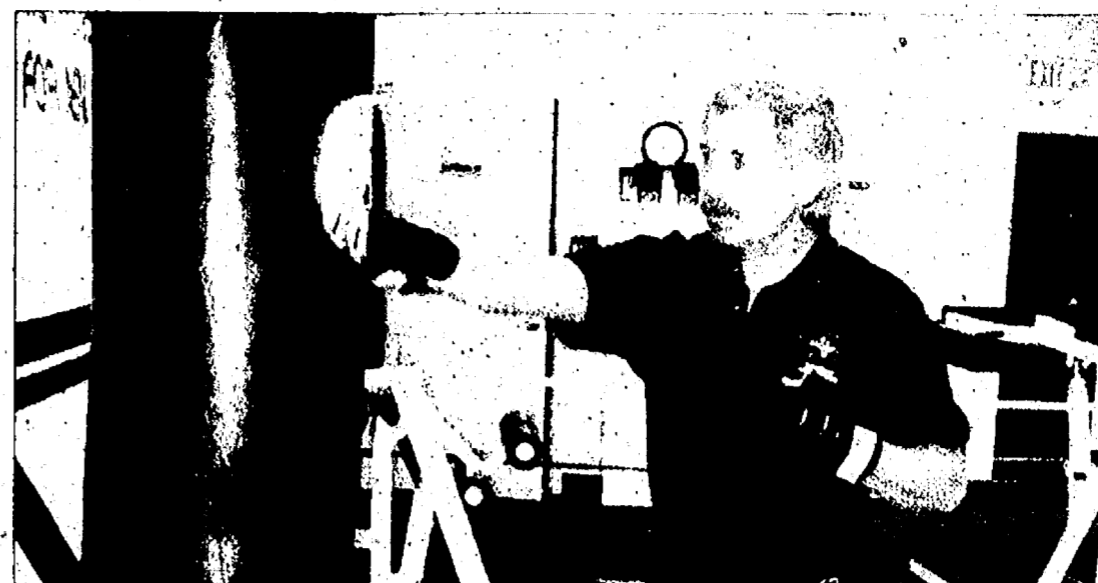

Don Morrison owns and operates The Blitz, a men's fitness center, at 12855 E. Old US-12 in Chelsea, with his wife, Kim. The Webster Township residents established the business last March.

of owning a business is the ability to make a decision and act on it quickly. There is not a long approval process. Accountability is clear.

What are your business-related goals for the next five years? We want to attract new members and retain current

members, make The Blitz a household name in the area and continue involvement in community events.

## WEBSTER TOWNSHIP ZONING BOARD OF APPEALS

The Zoning Board of Appeals will meet on Tuesday, January 11, 2005, at 7:30 P.M. at the Webster Township Hall, 5665 Webster Church Rd., Dexter, Michigan.

To hear the application for a variance to Section 4.10 (E 6) Maximum Height requirements, by Saint Joseph Catholic Church/Diocese of Lansing.

Those with disabilities must notify the Township Clerk no less than 7 (seven) days prior to the meeting, so that accommodations may be furnished to satisfy their disability and allow for meaningful attendance.

Richard Kleinschmidt, Chairman

Webster Township Zoning Board of Appeals

Posted: December 23, 2004

Publish: January 6, 2005

## LIMA TOWNSHIP NOTICE OF PUBLIC HEARING LIMA TOWNSHIP PLANNING COMMISSION TUESDAY, JANUARY 18, 2005, 7:30 P.M. LIMA TOWNSHIP HALL 11452 JACKSON RD., CHELSEA, MI 48118

APPLICATION # 04-014. A PUBLIC HEARING WILL BE HELD TO CONSIDER AN AMENDMENT TO THE LIMA TOWNSHIP ZONING ORDINANCE, TO REZONE APPROXIMATELY 3.41 ACRES FROM A1 (10 ACRES PER RESIDENCE) TO RR (3 ACRES PER RESIDENCE). THIS PROPERTY IS LOCATED AT 1035 N. FLETCHER ROAD, AND IS PART OF SE 1/4 SE 1/4 SECTION 08, LIMA TOWNSHIP, PARCEL # G 07-08-400-012.

APPLICATION FILED BY:  
KIP ANDERSON & JAMES SMITH  
1035 N. FLETCHER ROAD  
CHELSEA, MI 48118

A COMPLETE COPY OF THIS PROPOSAL IS ON FILE IN THE LIMA TOWNSHIP OFFICE.

WRITTEN COMMENTS MAY BE SENT TO:  
GREG MCKENZIE, VICE CHAIRMAN  
LIMA TOWNSHIP PLANNING COMMISSION  
P.O. BOX 59  
CHELSEA, MI 48118

Publish: January 6, 2005

January 13, 2005

## WEBSTER TOWNSHIP REGULAR BOARD MEETING

1. Supervisor Fisher called the Regular Meeting of the Webster Township Board to order on December 21, 2004 at 7:30PM at the Township Hall, 5665 Webster Church Road, Dexter, MI 48130.
2. Members present: Supervisor Fisher, Clerk Heller, Treasurer Calhoun, Trustees Fink, Kingsley, Westman and Kleinschmidt, Zoning Administrator Bruce Pindzia and 18 residents.
3. Mr. Fisher offered the invocation and the Pledge of Allegiance.
4. A cup of recognition was presented to Paul Kleinschmidt for his many years of service to the Township as Trustee, Planning Commission, Election Board, and Loch Alpine Authority, operating committee, town hall maintenance and involvement in purchasing more land. A total of 35 years.
5. Minutes of November 16, 2004 presented. Motion Fink to adopt with item B under New Business to reflect motion adopted. support Kingsley. Motion carried.
6. Motion Kingsley support Fink to approve Agenda as presented. Motion carried.
7. Treasurers Report presented, motion Calhoun support Fink to accept treasurers report as presented and pay bills as well as anticipated bills. received January meeting. Motion Carried.
8. New members on Township Board introduced Mary Dee Heller Clerk, Richard Kleinschmidt and John Westman trustees.
9. Webster Township Planning Committee. Report received.
10. Parks and Recreation Committee. None received.
11. Zoning Inspectors Report. Seven permits issued and 21 permits inspected.
12. Sheriff's Report. None received.
13. ZBA Report. Report received.
14. Fire Department Report. Union contract being finalized, negotiations complete.
15. Old Business.
16. PDR Ordinance.
17. Resolution to support County in Township Lawyers hands and will be ready to be presented at January meeting.
18. Enco-Keller Violation. (Tabled)
19. New drawings to be presented at the January meeting.
20. Historical Society Restrooms. (Tabled)
21. Grand-Sakwa Lawsuit Status Update.
22. Supervisor Fisher continuing to meet with Attorneys from both sides.
23. E. Granite Hills Status Update. Township requires they have hook up to Loch Alpine Sewer System.
24. Audience Participation.
25. New Business.
26. Addendum to special use permit for St. Joseph Catholic Church. Preliminary site plan filed, amended to request cemetery on NW corner of property.
27. Planning Commission recommend Township Board not grant Special Use Permit with out answering all questions to establish a cemetery. Final site plan to be submitted at the January meeting.
28. Motion Fink to adopt resolution with recommendations of contingencies from the Planning Commission. Support Kingsley. Motion carried.
29. New computer for Clerk. Motion Kingsley support Heller to purchase new computer not to exceed \$1,522.80. Roll call votes all ayes. Motion carried.
30. Appointment of Zoning Inspector.
31. Motion Fink support Calhoun to appoint Bruce Pindzia as Zoning Administrator retroactive to August 18, 2004. Motion carried.
32. Appointment of Planning Commission Member.
33. Motion Fink support Westman to appoint Erica Perry to finish the term of John Westman on the Planning Commission. Motion carried.
34. Appointment of ZBA Members.
35. Motion Fink support Calhoun to re-appoint Don Heller, Paul Zalucha, Wilbur Woods to a three-year term on ZBA. Motion carried.
36. F. LASA Representatives.
37. Bruce Pindzia and John Westman will be LASA Representatives.
38. Resolution to Support improvements to Mill Creek Watershed. To be presented in January.
39. Correspondence.
40. Audience Participation.
41. Adjourn.
42. Motion Kleinschmidt support Kingsley meeting adjourned at 9:30pm.

Mary Dee Heller

Webster Township Clerk

Dean Fisher

Township Supervisor

### CERTIFICATION

I, the undersigned, Mary Dee Heller the duly qualified and elected Clerk for the Township of Webster, Washtenaw, Michigan, DO HEREBY CERTIFY that the foregoing is a true and complete copy of the proceedings taken by the Township Board of said Township at a regular board meeting held on the 21st day of December.

Mary Dee Heller

Webster Township Clerk

Publish: January 6, 2005

## LIMA TOWNSHIP NOTICE OF PUBLIC HEARING LIMA TOWNSHIP PLANNING COMMISSION TUESDAY, JANUARY 18, 2005, 7:30 P.M. LIMA TOWNSHIP HALL 11452 JACKSON RD., CHELSEA, MI 48118

APPLICATION # 04-013. A PUBLIC HEARING WILL BE HELD TO CONSIDER AN AMENDMENT TO THE LIMA TOWNSHIP ZONING ORDINANCE, TO REZONE APPROXIMATELY 79.10 ACRES FROM A1 (10 ACRES PER RESIDENCE) TO RR (3 ACRES PER RESIDENCE). PARCEL # G 07-02-400-007 PROPERTY IS LOCATED AT 9500 DEXTER-CHELSEA ROAD AND IS PART OF SW 1/4 OF SW 1/4 OF SECTION 01, AND PART OF E 1/2 OF SE 1/4 OF SECTION 02, LIMA TOWNSHIP, PARCEL # G 07-02-400-001 PROPERTY IS VACANT PROPERTY LOCATED OFF OF DEXTER-CHELSEA ROAD AND IS PART OF E 1/2 OF SE 1/4 LYING N OF THE BOLD LINE OF SECTION 02, LIMA TOWNSHIP.

### APPLICATION FILED BY:

BEACON HILL DEVELOPMENT, LLC  
8393 OAK RIDGE TRAIL  
DEXTER, MI 48130

A COMPLETE COPY OF THIS PROPOSAL IS ON FILE IN THE LIMA TOWNSHIP OFFICE.

WRITTEN COMMENTS MAY BE SENT TO:  
GREG MCKENZIE, VICE CHAIRMAN  
LIMA TOWNSHIP PLANNING COMMISSION  
P.O. BOX 59  
CHELSEA, MI 48118

Publish: January 6, 2005

January 13, 2005

## DEXTER TOWNSHIP MEETING NOTICE ZONING BOARD OF APPEALS

WILL MEET ON TUESDAY, JANUARY 11, 2005  
7:30 P.M. AT THE TOWNSHIP HALL  
6880 DEXTER PINCKNEY RD., DEXTER, MI 48130

### AGENDA

1)

04-01-108-018

04-ZBA-599B

Richard Naylor/Greg Koepp

9818 Portage Lake Ave

Applicant requests relief from:

Section 18.23.A to allow a 33' setback from new construction to Portage Lake Ave. (50' Req. and presently only 7.9' from existing home to Portage Lake Ave.)

Section 12.02.E.3.b. To allow a 6.5' Setback on both the North and South side of new home to property line. (7' required)

Sections 18.22A. to allow a front and rear elevation of 25' where 26' is required.

2)

04-06-286-001

04-ZBA-601

Thomas Prose

9485 Lakeview Drive

Applicant requests relief from:

Section 18.23.A. to allow a 42' setback on the North side of property to proposed deck. (50' req)

Also to allow a 10.3' East Side setback from the Easement to the new garage.

Section 12.01.E.3.C. to allow a 15' setback on the West Side to proposed deck. (30' req)

Also to allow a 15' setback on the South side to new home.

Section 12.02.E.4. To allow 27.2% lot coverage where 25% is allowed.

3)

04-01-108-018

04-ZBA-599

Richard Naylor/Greg Koepp

9818 Portage Lake Ave

Applicant requests relief from:

Section 18.23.A. to allow a 21' setback from new garage to Portage Lake Ave. (50' Req. and presently only 7.9' from existing home to Portage Lake Ave.)

Section 12.02.E.3.b. To allow a 5' Setback on both the North and South side of new home to property line.

Section 12.02.E.4. to allow a 32.15 % Lot coverage, where 25% is allowed. (Presently 31%)

And to recognize the following existing non-conformities:

Lot less than one acre.

Lot less than 150' wide.

To allow for the removal of the existing home and shed. To construct a new 20' x 21'6" garage attached to a 28' x 41' two story home.

4)

04-18-210-009

04-ZBA-600

Robert Rock/Eugene McKee

13953 Gilbert Drive

Applicant requests relief from:

Section 18.23.B. to allow a 19'9" setback from the edge of North Lake to the new deck.

Section 12.02.E.3.c. To allow a 13'7" setback from rear property line to new deck.

Section 12.02.E.3.b. to allow a 16' setback on the East Side and a 2' setback on the West Side from property line to side of new deck.

And to recognize the following existing non-conformities:

36'4" from the existing garage to Gilbert Drive.

25'7" from enclosed porch to North Lake

4' from existing garage and existing home, to East Side property line.

Lot less than one acre.

Lot less than 150' wide.

To allow for the construction of a 6' x 32'6" deck located on the water-side of the existing residence.

Publish: January 6, 2005

## DEATHS

### MALVIN BENDON

Malvin Bendon, 83, of Chelsea, formerly of Sterling, Ill., died Jan. 2, 2005, at the Chelsea Retirement Community. He was born Nov. 20, 1921, in Pershing, Iowa, the son of Clemmet and Ella (Koester) Bendon.

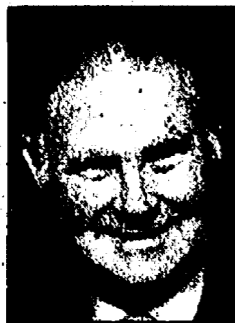

Mr. Bendon moved to Chelsea in 2003, coming from Sterling, Ill. He was a World War II veteran who served in the Office of Strategic Services in the European and African Theaters. He also was a member of Messiah Lutheran Church, and was an electrician for 26 years at Northwestern Steel and Wire.

Mr. Bendon was a master gardener and grew orchids. His flowers brought joy to those who beheld them.

On Aug. 22, 1945, he married Rosemary Gerhart in Norfolk, Neb., and she survives. Other survivors include a daughter, Paulette (H.P.) Bendon Grotian of Ann Arbor; one grandson, Jonathan P. Grotian; and four nieces and nephews.

He was preceded in death by his parents and a son, Kevin Lee Bendon.

A memorial service will be held, 10:30 a.m. today at the Chelsea Retirement Community Chapel. The Revs. Beth Foster and Michael Ryan of King of Kings will officiate.

Mr. Bendon's ashes will be placed at Riverside Cemetery in Sterling, Ill.

Memorial contributions may be made to Chelsea Retirement Community Benevolent Care Fund. Arrangements were by Cole Funeral Chapel in Chelsea.

### IVY MYRTLE (SAYER) SEXTON

Winthrop, Maine  
Formerly of Chelsea  
Ivy Myrtle (Sayer) Sexton, 86, formerly of Chelsea, died Dec. 29, 2004, in Winthrop, Maine. She was born Nov. 14, 1918, to John Coat and Myrtle Ivy (Clarkson) Sayer in Cambridge, Neb.

Mrs. Sexton was the 11th of 12 children. She attended Sunny Hillside School for seven years, then attended Cambridge High School in Cambridge, Neb., where she graduated in 1936.

She married Aretus Loyal Sexton July 18, 1936. In 1937, they moved to Michigan, where she worked at different factories, including the bomber plant during World War II.

Mrs. Sexton worked for 20 years at the University of Michigan in the engineering placement office until she retired in 1977. The couple moved to Arkansas in 1978 after they both retired.

Mrs. Sexton always enjoyed flower and vegetable gardening, and sharing the abundance of the crops with others. In Arkansas, she liked babying her peach and pecan trees, and reaping a bountiful harvest from them. Each Christmas, she would share her delicious pecans with family and friends. She will be missed by all who knew her.

Mrs. Sexton was preceded in death by her husband of 66 years in 2002; daughter, Mary Lou, also in 2002; her parents; four brothers; and five sisters.

She is survived by a son, Donald Ben (Marlyn); daughter, Ruth Ann (Alan) Ladd; one sister, nine grandchildren, six great-grandchildren; and many nieces and nephews.

Visitation was yesterday at Staffan-Mitchell Funeral Home in Chelsea. A funeral service will be held 1 p.m. today at the funeral home.

### RUTH IRENE DREW

Saline  
Formerly of Chelsea  
Ruth Irene Drew, 96, of Saline, formerly of Chelsea, died Dec. 30,

2004, in Saline. She was born July 26, 1908, to the late Harvey and Kate (McCamery) Moorehead.

On June 30, 1928, she married Donald Drew in Bowling Green, Ohio, and he preceded her in death in 2002. She had lived in the Chelsea area most of her life, and loved cooking, sewing and spending time with her grandchildren. She was a lifelong member of the Order of Eastern Star, serving more than 60 years.

Mrs. Drew is survived by her daughter, Myrna (Joe) Porter of Milan; and her daughter-in-law, Sherry Drew of Chelsea.

She is also survived by eight grandchildren, 26 great-grandchildren, and seven great-great-grandchildren, with an eighth on the way.

In addition to her parents and husband, she was preceded in death by her infant daughter, Shirley Mae Drew; son, Richard Drew; sister, Helen Forbes; and brother, Ralph Moorehead.

A funeral was held Wednesday at the Staffan-Mitchell Funeral Home in Chelsea. The Rev. Lee Lantz officiated. Visitation was Tuesday, with Order of Eastern Star services that evening.

Burial was at Marble Park Cemetery in Milan.

Memorial contributions may be made to Arbor Hospice.

### BETTY J. DORER

Chelsea  
Betty J. Dorer, 81, of Chelsea, died Jan. 2, 2005, at her home. She was born Nov. 1, 1923, in Holt, to the late Paul and Sadie (Carson) Piper. On June 17, 1950, in Chelsea, she married Robert R. Dorer. He survives.

## Chelsea Vision Care

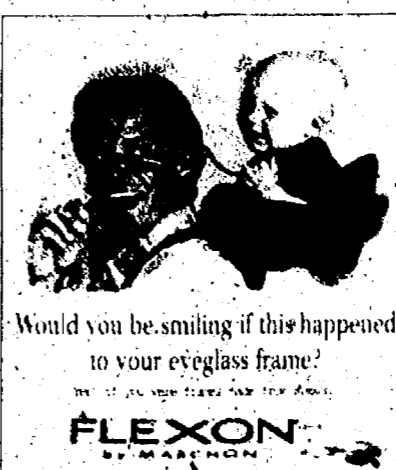

Nancy M. Fraser, O.D.  
1200 South Main,  
Chelsea  
734-475-9953

Evening appts. available

## A-1 TREE, INC.

### SPECIAL WINTER RATES on Tree & Stump Removal

- Tree Removal
- Lot Clearing
- Stump Removal
- Shrub Removal

- Storm Damage Clean Up
- Ash Tree Consultation/Removal
- Tree Transplanting and Sales
- Insured—Over 30 years experience



(734) 426-8809

**HERRST CONSTRUCTION, LLC**  
Call us for your  
Interior & Exterior Needs

- Decks
- Remodels/Additions
- New Construction

Licensed & Insured • Free Estimates  
(734) 475-3271

**Coffee, Donuts & Your Local Newspaper...**  
It doesn't get any better than that!

**Subscribe Today!**  
1-877-837-1118

**10% Off Chinese Tonite**  
Expires 01-11-05

Dine-in or Take-Out Dinner Menu Only  
Not valid with any other offer or towards appetizers or soups.  
One coupon per party per visit.

We are still located at: **475-3797**  
1127 S. Main St. • Chelsea  
Mon.-Thurs. 11-10, Fri & Sat. 11-10:30, Sun. 11:30-9

**Heritage Newspapers**  
—Western Region

- The Akron News-Letter
- The Akron Beacon-Journal
- The Canton Star-Journal
- The Detroit Leader
- The Detroit News
- The Detroit Free Press
- The Detroit Times

**Subscribe Today!**  
1-877-837-1118

**"NEVER GIVE UP!"**  
**DAVID A. NACHT, P.C.**  
**ATTORNEYS AT LAW**  
**(800) 240-9044**  
**www.davidnacht.com**

**WORK AND LIVE**  
WABC

**Comfort Zone Mechanical**  
Heating & Cooling • Sales & Service • Custom Sheet Metal

**LENNOX**

Announcing early season GAS & OIL  
FURNACE CLEAN & CHECK specials

Call for a FREE estimate on a new  
Lennox Home Comfort System

3126 Broad St. • Dexter • 426-6350 • 433-1020



## Own a Moment in History

Now you can own fine-art quality photographs  
taken by our professional photojournalists.

Browse our High School Sports archives  
for photographs of friends and loved ones.

Select your favorite photo, style of mat and frame.  
They're ideal for the home, office, or for gift giving.

**The Chelsea Standard**  
A Heritage Newspaper

Visit our web site:  
**www.heritage.com**